

CHILDREN'S
TUMOR
FOUNDATION
ENDING NF
THROUGH RESEARCH



CHILDREN'S TUMOR FOUNDATION

ANNUAL
REPORT
2022

Contents

- 3** Letter from the President
- 4** Leading the Way: CTF Strategic Plan
- 6** The Path to FDA Approval: Selumetinib
- 8** Attracting Pharma
- 10** Driving Collaboration
- 12** Fueling Discovery
- 14** Accelerating Innovation
- 16** NF Conference & Hackathon
- 17** CTF Europe
- 18** Sustaining Hope
- 20** Spreading Awareness
- 22** Raising Funds
- 24** Advocacy
- 25** National Ambassador
- 26** Financial Summary
- 28** Donors

What is NF?

NF is a term for a group of genetic conditions that cause tumors to grow on nerves throughout the body. NF includes neurofibromatosis type 1 (NF1) and all types of schwannomatosis (SWN), including NF2-related schwannomatosis (NF2), formerly known as neurofibromatosis type 2. Some type of neurofibromatosis or schwannomatosis occurs in approximately one in every 2,000 births. These conditions affect all populations equally, and may lead to blindness, deafness, bone abnormalities, disfigurement, learning challenges, disabling pain, or cancer.



The Children's Tumor Foundation

is the world's leading nonprofit dedicated to funding and driving innovative research that will result in effective treatments for the millions of people worldwide who live with NF.

Our mission

Drive research, expand knowledge, and advance care for the NF community.

Our vision

End NF.



CHILDREN'S
TUMOR
FOUNDATION
ENDING NF
THROUGH RESEARCH

CTF President
Annette Bakker

Dear friends,

As I reflect on the last year, I am thrilled by our progress in advancing treatments for NF patients. At the Children's Tumor Foundation (CTF), 2022 was defined by a thoughtful, forward-looking view as we built a bold, visionary five-year strategic plan dedicated to expediting effective and tolerable treatments to patients. I could not be prouder of this transformational vision, which is summarized in this annual report. As we move forward, our unwavering focus is to lead and accelerate the innovation that ends NF. We focus on investing in high-impact projects that will accelerate treatments, strengthen clinical trials, and empower stakeholders. We will not quit until there are treatments for all manifestations of all types of NF.

Recognizing the inherent strength in collaboration, we realize this ambitious mission cannot be achieved alone, and CTF remains committed to forging fruitful partnerships and growing our community. We continue to invite pharmaceutical and biotech companies to negotiate access to additional drugs for clinical trials.

The year has landed us in an exciting moment, with many treatment options on the horizon!

Ten pharmaceutical companies are now working on NF, of which two are entirely dedicated to NF. NFlection Therapeutics is running a Phase 2b clinical trial with a topical MEK inhibitor; SpringWorks Therapeutics is showing encouraging data with a MEK inhibitor drug; and the INTUITT-NF2 clinical platform trial has shown encouraging data on Brigatinib, and has now included a second drug, Neratinib. Lastly, in collaboration with other funders, our investments in gene therapy are showing real promise.

Our NF Conference continues its reign as the most important meeting for NF in the world, and the 2022 conference in Philadelphia brought together more than 600 researchers and clinicians to discuss the most cutting-edge advancements in the field. Meanwhile, our NF Masterclasses (INFER) offer all medical professionals access to a series of educational lectures by leading NF experts. We also continue to improve our patient resources, including educational webinars, symposia, and informational brochures.

2022 saw the publication of revised diagnostic criteria and nomenclature for schwannomatosis, including NF2-related schwannomatosis (formerly called neurofibromatosis type 2). These changes will result in earlier diagnosis and better care for patients. We expanded our NF Clinic Network to include new adult clinics in Los Angeles and Little Rock, ensuring new and previously diagnosed patients have needed information and support.

Because NF knows no borders, we will continue to strengthen our global activities throughout Europe, Latin America, Asia, and beyond. To this end, we translated the NF Registry into five languages, with more to come. We are proud to inform you that 26 million euros from the European community have resulted in comprehensive platform trials for NF1 and schwannomatosis. We are ready to embark on its implementation in partnership with European colleagues.

World NF Awareness Day 2022 painted a clear picture of the reach of this community, as thousands around the world gathered virtually to watch our awareness day livestream, raising thousands of dollars for NF research. Our "Make NF Visible" and "Shine a Light on NF" awareness campaigns continued to attract more people to the cause. CTF Shine a Light Walk, NF Endurance, and Cupid's programs continue to flourish, providing more opportunities for the community to unite, grow, and raise funds for this fight.

I extend my heartfelt appreciation to everyone in this incredible community — the researchers, clinicians, regulators, industry partners, our dedicated Board, fundraisers, donors, volunteers, and our patients, their families, and caregivers. Together, we are in this fight, and only through our collective efforts will we emerge victorious. I want to say how grateful I am to all of you. Your vision of a world without NF has guided our drive to bring treatments to patients. I could not be more excited for what's to come.

Warmly and gratefully,



Annette Bakker, PhD, President

Leading the Way

At the Children’s Tumor Foundation, we’re working to better the lives of more than 4 million people who live with some type of neurofibromatosis or schwannomatosis. We envision a day when patients can live their lives free of the pain and difficulties that come with nerve tumors, and our innovative team-based approach to drug development is making that vision a reality.

NF patients are told to “watch and wait” to see if their tumors will grow, and determine later if they will impact their lives with devastating conditions such as cancer. We don’t think that’s fair, and we don’t think that’s necessary. By bringing together the brightest minds in research and industry, and revamping the systems that often slow the pathway to treatments, we can change “watch and wait” to “here’s what you can do.”

And the best part? CTF’s research model not only benefits patients with neurofibromatosis or schwannomatosis, but also the millions of patients living with cancer, or one of the 7,000 rare diseases in existence.

We’re in a rush to find treatments for all tumor types and all manifestations. Join us as we revolutionize how treatments are developed for those who need them most.

TRADITIONAL RARE DISEASE MODEL

PATIENT

TREATMENT

COST:
Hundreds of millions of dollars

Why does it take so long and cost so much?

- Patient manifestations are unclear
- Clinical trial recruitment can be slow
- Disconnect between discovery and treatment
- Data is not shared and reporting is delayed
- Experts are isolated and knowledge is lost

CTF RESEARCH MODEL

PATIENT

TREATMENT

GOAL:
Double the speed for half the cost!

Why are we faster?

- NF Patient Registry accelerates clinical trial enrollment
- Team science connects discovery to treatment
- Open NF datahub for real-time data release
- Preclinical platform accelerates drug testing
- Key opinion leader network speeds up decision-making

2023-2028 Strategic Plan

We envision a world without NF, and our strategic plan aims to make this vision a reality by driving research, expanding knowledge, and advancing care for the NF community.

Historically, the Children's Tumor Foundation has laid a firm foundation for the critical work ahead by building NF awareness, education, and community. This has complemented a robust emphasis on NF research funding and the building of essential networks. **As we move forward, our unwavering focus is to lead and accelerate the innovation that ends NF.**



INNOVATION PILLARS

Develop More Drugs - Expand the research field, develop panels of drug selection tools, double the number of R&D grants, and launch revolutionary projects.

Accelerate Treatments - Expedite the discovery of life-changing therapies with an innovative preclinical hub-and-spoke model, the ultimate all-in-one solution for pharma and biotech pioneers.

Strengthen Clinical Trials - Accelerate the development and approval of drugs being evaluated in clinical trial consortia and/or platform trials.

Empower Stakeholders - Enhance the understanding of NF and the NF Registry, increase patient participation, and train ambassadors. Expand the NF Clinic Network and the number of physicians and specialists who treat NF, including adult care.

FUELED BY

- Research & Data that is Patient & Clinician Informed
- Global Action and Inclusively in all Elements of our Support
- Action Over Talk: Be Assertive & Proactive
- \$130M Over Six Years: Prioritizing Innovation Leading Investments

Selu-bration

Koselugo (selumetinib), the first approved treatment for NF

In the spring of 2020, the U.S. Food and Drug Administration (FDA) announced the approval of Koselugo (selumetinib) for use in patients with inoperable plexiform neurofibromas, a common manifestation in neurofibromatosis type one (NF1). The FDA's approval of AstraZeneca's and MSD (Merck)'s submission was a major milestone for patients living with NF. Koselugo is the first-ever approved treatment for NF, and portends the potential for the development of more treatment options for all types of NF.

Koselugo's approval followed comprehensive clinical testing of the drug in patients at the National Cancer Institute (NCI), a division of the National Institutes of Health (NIH). In those clinical trials, over 70% of NF patients with inoperable plexiform neurofibromas saw tumor size reduction anywhere from 20–60% in size. In addition to both visible and actual tumor reduction, patients reported

higher-quality physical function, reduced pain, improved mobility, and enhanced emotional and psychological status.

Many other MEK inhibitors are also now in clinical trials, including mirdametinib from SpringWorks Therapeutics, a company which the Children's Tumor Foundation helped spin off from Pfizer. CTF is also partnering with NFlection Therapeutics on a Phase 2b clinical trial with a topical MEK inhibitor for patients with cutaneous neurofibromatosis type 1.

Since the 2020 announcement, Koselugo has been approved for the treatment of NF patients in 32 countries. The AstraZeneca group of companies acquired Alexion, a global biopharmaceutical company focused on rare diseases. Alexion now distributes Koselugo throughout the world, adding to the growing list of partners working with the Children's Tumor Foundation to end NF.

Koselugo: Stories of the Road to Approval

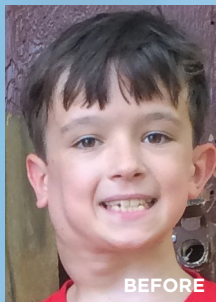

60%
shrinkage

"People don't ask me what is wrong with my neck anymore. The drug does make me fatigued, which is tough since most kids my age are active in sports or physical activities that are challenging for me. But I've found activities that I enjoy, and friends that enjoy being a part of my life. I enjoy reading, gaming, boy scouts, coding, and more. I'm getting ready to start high school and I'm thankful for all the donors that funded the doctors and researchers who made selumetinib possible. Now that it is FDA approved, I am thankful that others may experience what I have experienced."

— NF Hero Philip Moss

SELUMETINIB: The Path to Approval

CTF research discovery paved the way to the first FDA-approved drug for NF.

NF Preclinical Initiative

The NF Preclinical Initiative (NFPI) began in 2008 as the NF Preclinical Consortium (NFPC), a five-year, \$7 million program that concluded in 2013. The NF Therapeutic Consortium (NFTC) continued the work of the NFPC, building on its infrastructure and discoveries.

Traditionally, it takes more than 15 years and costs hundreds of millions of dollars to translate a new discovery into one clinical treatment. The impact of the NFPI was clear: these teams completed 116 preclinical trials in 8 years, at a total cost of \$11 million. The preclinical studies led to multiple clinical trials, many of which are currently underway. One of those clinical trials included the MEK inhibitor selumetinib registration trial.

MEK Inhibitor Selumetinib...the road to the first approved drug for NF

Over 70% of the patient participants in a clinical trial of the MEK inhibitor selumetinib saw a reduction of 20–60% in the size of their inoperable plexiform neurofibromas. Brigitte Widemann, MD, of the National Cancer Institute, reported at the Foundation's 2015 NF Conference that response data in this trial for children and young adults showed meaningful decreases in tumor volume. This highly successful clinical study was the result of CTF's NF Preclinical Initiative, wherein Nancy Ratner, PhD, and D. Wade Clapp, MD, demonstrated that MEK inhibitors (MEKi) have a massive result on plexiform neurofibroma tumor volume in mice. The drug was first tested in a human subject as part of a Children's Tumor Foundation Clinical Research Award granted to Michael J. Fisher, MD, in 2011.

The Path to Approval

Selumetinib, a MEK inhibitor, was granted Breakthrough Therapy Designation by the U.S. Food and Drug Administration (FDA) in April 2019. Previously, the treatment was granted Orphan Drug Designation by the US FDA in February 2018 and by the European Medicines Agency (EMA) in August 2018. The news that selumetinib was granted these designations was a giant leap toward the thrilling April 2020 announcement that selumetinib had received FDA approval.

Attracting Pharma

The Children's Tumor Foundation provides answers to the questions that pharmaceutical companies are asking in order to invest in a rare disease such as NF.

Are teams of scientists working on this problem?

CTF COLLABORATIONS AND TEAM SCIENCE INITIATIVES

The CTF research model values collaboration in every aspect of the drug discovery process. Diverse teams of experts managed by the Foundation collaborate and share their discoveries and data. By working together instead of in silos, we greatly increase the efficiency of research into problems that are too complex to be solved by individual scientists.

Are there enough care and treatment centers?

THE CTF NF CLINIC NETWORK IS CONNECTING DOCTORS AND IMPROVING CARE

A growing network of CTF-affiliated clinics is cultivating relationships between patients and doctors, and working to standardize and improve neurofibromatosis and schwannomatosis patient care.

Are there patients engaged in the drug discovery process?

CTF PATIENT ENGAGEMENT PROGRAM

Patients and caregivers are recruited to our patient engagement training program, creating a team of Patient Representatives who are knowledgeable in all aspects of NF drug discovery.

Are other investors interested in NF?

CTF AS IMPACT INVESTOR

CTF entered a new phase in its strategic NF research model by making a significant impact investment in a Phase 2b clinical trial at NFlection Therapeutics. This impact investment further establishes CTF as a co-investor with pharma/biotech in innovative NF research, expanding opportunities to increase the NF drug development pipeline.

Where do we find experts?

CTF'S KEY OPINION LEADER NETWORK

This expert network of specialists helps to guide drug discovery and development in order to increase scientific and clinical quality in decision-making.

Where can we find the patients to participate in clinical trials?

THE NF REGISTRY CONNECTS PATIENTS TO CLINICAL TRIALS

This patient-entered registry is structured to accelerate clinical trial recruitment, and fuels knowledge and understanding of the diversity of NF manifestations.

Where can we find new drug targets?

THE NF DATA PORTAL STORES OPEN DATA

Through our partnership with Sage Bionetworks, data is available and ready to use in the NF Data Portal. This centralized data repository is managed by specialists who collect, analyze, and release integrated data, accelerating the understanding of all types of neurofibromatosis and schwannomatosis, and the identification of “druggable” targets.

Is there enough tissue available for testing?

THE NF BIOBANK PROVIDES TISSUE FOR RESEARCH

In order to solve the problem of a scarcity of relevant tissue to test, CTF created a centralized library of openly available samples for biomarker discovery and development, to support all aspects of drug research. This Biobank is now managed by the Indiana University School of Medicine’s DHART SPORE program.

How can we standardize the endpoints of clinical trials?

THE REINS CONSORTIUM (Response Evaluation in Neurofibromatosis and Schwannomatosis)

This worldwide consortium of clinicians and patients develops new clinical trial designs, and works with the FDA to establish drug approval criteria.

Have these drugs been tested in animal models?

CTF’S NF PRECLINICAL INITIATIVE ESTABLISHED TREATMENTS FOR CLINICAL TRIALS

Because early testing of innovative concepts is vital, CTF has invested in teams of top laboratories with NF-relevant animal models, bringing promising drug treatments to the clinic quickly and efficiently.

Driving Collaboration

Children's Tumor Foundation's Team Science Initiatives

INTUITT for NF2

The Children's Tumor Foundation partners with Takeda Pharmaceuticals and six leading medical centers on a clinical trial called INTUITT-NF2, an innovative platform trial that evaluates multiple treatments simultaneously. This initiative is a result of the landmark work of CTF's visionary Synodos for NF2 research collaborative, its NF2 Accelerator Initiative, an investment from Takeda Pharmaceuticals, the participation of scientists at the National Center for Advancing Translational Sciences (NCATS) at the National Institutes of Health (NIH), and the vital Synodos NF2 leadership from Massachusetts General Hospital (MGH), Johns Hopkins University (JHU) and Indiana University (IU). This alliance across the academic, pharma, and patient landscapes has shortened the time from initial research to active trial, thereby bringing promising treatment options to the NF2 patients who need them.

Biomarker Project for NF1

In 2022, the Children's Tumor Foundation announced a groundbreaking three-year study, which it will fund for nearly \$2 million, to determine if a DNA-based blood test can offer better understanding and ultimately earlier diagnosis of malignant peripheral nerve sheath tumor (MPNST) predisposition in NF1 patients. CTF has committed its support to fund the study in its entirety. The project format is inspired by CTF's highly effective Synodos model, which brings top researchers together to solve complex problems in an open and collaborative environment.

Optic Pathway Glioma Multicenter Study

The Children's Tumor Foundation and the Children's Hospital of Philadelphia (CHOP) have renewed their five-year study of optic pathway glioma (OPG) in children with NF1. The study involves 25 NF clinics, and aims to provide clinicians with clear criteria that will help them decide when a patient should be treated, and when treatment (such as chemotherapy) should be avoided. OPG develops in 15–20% of children with NF1, and can cause significant health issues. In 2022, the study was renewed, and renamed to memorialize late CTF ambassador Jeffrey Owen Hanson, who suffered from OPG.

Synodos

Synodos is the premier collaborative research model of the Children's Tumor Foundation, and has represented a significant financial commitment on the part of the Foundation. In each Synodos collaboration, CTF assembles "dream teams" of doctors, scientists, and patients who work together to solve problems that are too complex for any individual lab or researcher to solve. Our goal is to speed the drug discovery process through innovative research methods, collective knowledge, and data shared openly through CTF's NF Data Portal. This data is analyzed by our partners at Sage Bionetworks, and is then made available to the rest of the world. This approach is expanding interest in NF research to additional fields, including cancer.

Building on Past Success: Synodos for NF2

The first of the Synodos models established by CTF, Synodos for NF2 launched in 2014 to provide clarity to patients about available drug options, and completed its work in 2018. This consortium of multidisciplinary investigators from 12 world-class labs and medical centers performed rigorous drug testing that laid the groundwork for further research and clinical trials currently in progress for the treatment of NF2-related schwannomatosis.

Building on Past Success: Synodos for NF1

CTF sought out the concerns of NF1 patients when establishing Synodos for NF1, a team-science initiative that began its work in 2016 and concluded in 2020. Patient concerns for better treatment options for NF1, as well as answers for low-grade glioma patients, prompted CTF to initiate three separate consortia, bringing together 24 investigators from eight leading institutions and two companies.

Building on Past Success: Synodos for Schwannomatosis

An international consortium of clinicians and scientists from multiple disciplines made up the Synodos for Schwannomatosis team. In 2021 the project completed the work of performing an extensive molecular analysis of schwannomatosis tumor samples to identify new therapeutic targets and advance the understanding and management of the disease, with a special focus on pain.

Fueling Discovery



CTF Discovery Fund

The Children's Tumor Foundation Discovery Fund for NF Research funds more than \$3 million in research grants each year, and accelerates drug discovery. This initiative is set up to attract and invest in the best and brightest minds, who will advance our goal of bringing new treatments to patients faster and more efficiently.

The Young Investigator Award (YIA)

The YIA is the Foundation's oldest research award program and serves to advance understanding of the biology of all types of neurofibromatosis and schwannomatosis, and brings young researchers into the field. This award program is one reason the understanding of NF has grown so rapidly. Many of CTF's past YIA awardees have gone on to pursue lifelong careers in the field of NF research.

Drug Discovery Initiative (DDI)

The CTF Drug Discovery Initiative (DDI) program aims to stimulate NF drug discovery by funding researchers proposing to investigate novel or repurposed therapies for NF or to develop tools that support such research. The goals of the DDI program are to support early-stage testing of therapeutic compounds for the treatment of NF, or to support the generation of new *in vitro* or *in vivo* model systems. CTF has awarded more than 70 DDI awards since the inception of the program in 2006.

Drug Discovery Initiative Registered Reports (DDI-RR)

In 2017, CTF and the scientific journal *PLOS ONE* launched a funding program called the Drug Discovery Initiative Registered Report (DDIRR) Awards, which evolved from the DDI program and was a funder-publisher partnership that guaranteed its awardees with an in-principle acceptance to publication in the journal *PLOS ONE*, regardless of study outcome.



Contract Awards

The Contract Awards are special awards that the Foundation assigns to academic researchers or for-profit entities to run specific projects. The Contract Award is not a typical award but rather an objective and task-oriented project that allows the recipient to access funding otherwise not obtainable through other grant mechanisms.

Clinical Research Award (CRA)

The Foundation's Clinical Research Award program supports early-stage NF research involving human subjects. These awards encourage studies of candidate therapeutics or other interventions and treatments; clinical-trial-enabling or ancillary studies; natural history studies; and investigations into clinical care in NF.

NF1 Gene Therapy Initiative

The NF1 Gene Therapy Initiative has the objective of exploring the feasibility of gene editing as a potential therapeutic strategy for NF1. This initiative aims to support proof of principle *in vitro* studies to investigate the feasibility of genome editing techniques, including but not limited to those based on CRISPR-Cas9, to correct pathogenic mutations in *NF1* gene.

We would again like to thank you and all those who donated to CTF, for believing in our projects and funding our CRAs. We are proud that our CTF awards have now produced over \$5 million in federal research grants.

— Drs. Rob Avery, Michael Fisher, and Gena Heidary

Accelerating Innovation

A woman with dark hair tied back, wearing a white lab coat over a dark top and blue nitrile gloves, is shown in profile from the chest up. She is looking towards the right side of the frame. The background is a blurred laboratory setting with various pieces of equipment and shelves.

NFX-179 Impact Investment

The Children's Tumor Foundation entered a new phase in its strategic NF research model by announcing a significant impact investment in a Phase 2b clinical trial at NFlection Therapeutics, a biotechnology company focused on the discovery and development of effective, targeted therapies for rare diseases. The trial involves NFX-179, a topical (on the skin) treatment which has successfully passed a Phase 1/2a (safety and first signs of efficacy) trial. The NFX-179 treatment is for cutaneous neurofibromas (cNF), which are tumors that grow in the skin or right underneath the skin, and result in severe, disfiguring bumps on the skin.

CTF's investment strategy in NF drug development is a diversified portfolio approach to tackling all forms of NF, from early-stage investments in young investigators, open data collaboratives such as Synodos. This first-in-its-history impact investment further establishes CTF as a co-investor with pharma/biotech in innovative NF research, expanding opportunities to increase the NF drug development pipeline.

NF2 Accelerator Initiative

This powerful initiative is bringing treatments to the clinic (and patients) by expanding the clinical drug pipeline for NF2, improving drug selection through the development of innovative testing models, and the development of gene therapy options that address the underlying genetic causes of NF2-related schwannomatosis.

As a global leader of NF research, the Children's Tumor Foundation is dedicated to developing cures for all forms of NF. The Foundation and its partners bolstered the NF2 research field through team science with Synodos for NF2, bringing together multidisciplinary scientists from 12 world-class labs. That collaborative effort resulted in the identification of promising new clinical candidates for NF2. The NF2 Accelerator Initiative leverages this new knowledge into a new and ambitious structure, with the goal of speeding up the drug discovery process.

Strategic Partnership: Deep Science Ventures and Cancer Research Horizons

The Children's Tumor Foundation has joined an alliance with Deep Science Ventures, a London-based venture creator, and Cancer Research Horizons, Cancer Research UK's new innovation organization. Together these groups will power the creation of cutting-edge ventures in oncology, with CTF acting as a strategic partner to aid efforts in identifying possible venture-creation opportunities in NF.

Focused Ultrasound Foundation and CTF Partner on NF Study

The Focused Ultrasound Foundation and the Children's Tumor Foundation have established a partnership to advance innovative, noninvasive treatments in pediatrics. For more than 15 years, the Focused Ultrasound Foundation has been dedicated to advancing the development and adoption of focused ultrasound. To launch the partnership, the organizations are co-funding an early-stage laboratory study to investigate focused ultrasound's role in addressing NF2-related schwannomatosis.

Genotype-Phenotype

Research funded by CTF's Isaac and Sadie Fuchs Genotype-Phenotype Grant found that certain NF1 genotypes can help predict phenotypes. Led by Ludwine Messiaen, PhD, of the University of Alabama at Birmingham, this discovery of genotype-phenotype correlation can impact counseling and management of more than 10% of the NF1 population.

The BRIDGE Initiative

The Children's Tumor Foundation has joined forces with the Milken Institute's FasterCures and CureSearch for Children's Cancer in a collaborative effort called the BRIDGE Initiative, which aims to convince pharmaceutical and biotech companies to release discontinued but valuable medicines. The BRIDGE Initiative is committed to unlocking these drugs for intended or new indications, such as for NF.

NF Diagnostic Criteria Workshops

In 2017, a group of NF investigators reached out to CTF to sponsor a revision of the NF diagnostic criteria, sparking a multi-year process that involved more than 90 leading NF experts from around the globe. In May of 2021, an update to the diagnostic criteria for NF1 was published in *Genetics in Medicine*, the official journal of the American College of Medical Genetics and Genomics (ACMG). An update to the diagnostic criteria and nomenclature for NF2 and schwannomatosis was announced in the same publication in early 2022. These updates reflect the tremendous increase in knowledge about these conditions, and will allow for earlier and more accurate diagnoses for patients.

NF Variant Curation Panel

The Children's Tumor Foundation has funded a ClinGen (Clinical Genome Resource) driven initiative to build a central resource that defines the clinical relevance for all NF gene variants (*NF1*, *NF2*, *SMARCB1*, *LZTR1*, *SPRED1*) for use in precision medicine and research. The expert panel is composed of 25 experts among molecular and clinical geneticists, genetic counselors, and other experts in NF from 9 countries and 18 different institutions.



NF Conference

The annual NF Conference attracts clinicians, researchers, industry representatives, and patient advocates, in person and virtually, who are interested in hearing about the most recent advancements in research and clinical care for neurofibromatosis and schwannomatosis. The event is a critical forum for consensus-building and advancing basic, translational, and clinical research in NF and related fields, while fostering collaborations within and beyond the NF community.

In 2022 the NF Conference convened in Philadelphia, Pennsylvania, and more than 600 attendees were presented with the best and latest research and clinical care practices. In addition to the core agenda, attendees were able to view poster presentations while a panel of judges selected the top three submissions from clinical and basic science entries. The meeting wrapped up with the presentation of the 2022 Friedrich von Recklinghausen Award, awarded to Jaishri Blakeley, MD, of Johns Hopkins School of Medicine.



NF Hackathon

The Children's Tumor Foundation hosted its fourth Hackathon, the HACK4NF, in late 2022. The goal of this virtual hackathon was to advance research for all types of NF by utilizing genomic datasets to develop drug targets, predict NF variants and correctly classify NF tumors. More than 300 people from diverse fields participated in the HACK4NF, including those with expertise in computational biology, predictive AI, genomics, data analytics, and medical research.



CTF in Europe

Children’s Tumor Foundation Europe is a medical research NGO that serves as a partner organization to CTF in the United States. Throughout its history, CTF has funded the best and most promising research globally, regardless of location, and as a result many European laboratories and clinicians have benefited from CTF support. Children’s Tumor Foundation Europe is further strengthening the bonds between experts and research opportunities worldwide, in line with CTF’s emphasis on open collaboration and open data.

The focus of Children’s Tumor Foundation Europe is to raise awareness of NF at the European level, and build relationships with European agencies and partners, including EFPIA (European Federation of Pharmaceutical Industries and Associations) and the EMA (European Medicines Agency, the European equivalent of the FDA), while maintaining its commitment to funding and driving innovative research worldwide that will result in effective treatments for NF.

In 2022, the Children’s Tumor Foundation Europe further focused on the consolidation of European clinic networks, the organization and planning of INFER (International NF Educational Resources) masterclasses for healthcare providers, and provided travel grants to medical professionals for their training in European NF excellence centers, as well as training to European researchers to allow them to

successfully apply for grants issued by US funding bodies. CTF also continued to work at the expansion of the NF Registry in Europe in partnership with national patient associations.

CTF and 35 other organizations joined together in a project called EU Patient-centric clinical tRIal pLatforms (EU-PEARL), a unique public-private strategic partnership funded by the Innovative Medicines Initiative to conceptualize and lead the design of integrated research platforms, enabling a more efficient and patient-centric drug development in Europe. CTF is the co-leader of the neurofibromatosis package of this exciting project, where NF is serving as a test case for rare diseases in general.



INFER

INTERNATIONAL
NF
EDUCATIONAL
RESOURCES

A series of online educational lectures for medical professionals by leading NF experts

Sustaining Hope

NF Summit

The 2022 inaugural NF Summit was an educational and networking conference that evolved from CTF's annual NF Forum and Volunteer Leadership Conferences, which have taken place for over a decade. Those annual meetings built the necessary foundation for a new, dynamic, inclusive event intended for anyone with a connection to NF. The NF Summit brought together over 50 speakers covering a wide range of content, including chronic pain, hearing loss, and using social media to raise awareness and build community. Of those speakers, 36 had never before attended or spoken to the NF community at a CTF event. Community Recognition Awards (The Make NF Visible Community Awards) were presented to volunteers, clinicians, researchers, corporate partners and community members who strive to make NF visible in various ways and who are true champions of the Foundation and the NF cause.

NF Clinic Network (NFCN)

The NF Clinic Network was established by the Children's Tumor Foundation to standardize and raise the level of NF clinical care, and to integrate research into clinical care practices. The NF Clinic Network (NFCN) has grown to 69 clinics in the US and Canada that serve almost 20,000 patients each year. Clinics may apply to join the NFCN and are evaluated based on several factors, including NF expertise, patient volume, multidisciplinary approach, commitment to NF education and training, research activities, and connections with the Foundation.

Patient Engagement

The Foundation's Patient Engagement initiative is designed to prepare individuals with NF and their families to participate as advocates in NF research. Patient Representatives are trained to work with stakeholders such as researchers, the pharmaceutical industry, and the U.S. Food and Drug Administration to add their perspectives during all phases of the research process. In 2022, the Children's Tumor Foundation took the opportunity to examine the broader potential for patient engagement in the field. As we move into 2023, CTF is excited to build on the success of the past several years with a newly designed patient engagement initiative called CTF Engage, which promises to elevate the patient voice in research in even more impactful ways.



NF Camp

More than 100 teens and young adults attend CTF's annual NF Camp each year. NF Camp takes place at the beautiful Camp Kostopulos in Emigration Canyon, Utah, with ropes courses, horseback riding, and more. Attendees participated in games, kitchen takeovers, arts and crafts, and laughter. Campers were able to come together to talk freely about their NF journeys, share their experiences, and make lasting friendships.

NF Registry

More than 11,000 individuals have joined the Foundation's NF Registry, making it the largest patient-entered database of people with NF, and the only one designed to be available to all interested investigators. The Registry has proven to be a valid and useful tool for both patients and researchers, according to an analysis published in the journal *PLOS ONE*. Not only are thousands of patients from all over the world contributing their data online at nfregistry.org, but the data is being actively used—and appreciated—by researchers working on all forms of NF, as well as attracting the attention of pharmaceutical companies. The Registry is now on the OpenApp platform, which has made the site easier to use and allowed it to be translated into multiple languages, further increasing participation.

“

Over the decades, this organization has done more to advance care of families with NF than any other U.S. organization, and it has not lost sight of the importance of interactions between individuals with these conditions, as exemplified at NF Camp. CTF truly enhances my care of families dealing with all issues related to NF.

— David Viskochil, MD, PhD, University of Utah

”

Spreading Awareness

CTF's marketing, communications, and advocacy efforts support patients and their families no matter where they are on their NF journey. Whether newly diagnosed, in the midst of a treatment regimen, or engaging with the broader community to improve awareness and understanding, patients and families can rely on CTF for the latest information about all types of NF.

All too often the patient journey starts with an online search that leads to inaccurate or outdated information, and so the Children's Tumor Foundation prides itself on being a safe haven for all who need direction and support. We provide up-to-date NF knowledge on our website and in our patient brochures, newsletters, webinars, and videos. We also drive a dynamic and engaging presence on social media, connecting patients and families worldwide, and ensuring that those

who don't have NF support in their community can find it through the global CTF family.

In a world that runs 24/7, the Foundation breaks through with impressive media outreach and public relations efforts that spread the message that NF is important and that NF patients deserve support for bettered lives. Our multichannel approach in print, digital, TV, and radio results in hundreds of media pickups each year, and brings the NF story to hundreds of millions of people worldwide.

While NF is a serious condition, the Foundation creates inspirational and engaging tools that patients can use to share their NF story in a personal way. From "I Know a Fighter" to "Shine a Light on NF" to "Make NF Visible," we make sure that everyone knows our driving passion: to END NF.

The Foundation's "Make NF Visible" campaign draws attention across the globe to those living with NF.

Make NF Visible
Children's Tumor Foundation

BORN A FIGHTER

“

Making NF visible cultivates community, connection, and deep friendships with others just like you. . . . By ourselves, we can only go so far, but together we can go even further.

”

— Nissa Novas, who lives with NF2

The "Shine a Light on NF" initiative cast a blue-and-green glow on hundreds of buildings, bridges, monuments, and family residences across the country and around the globe.

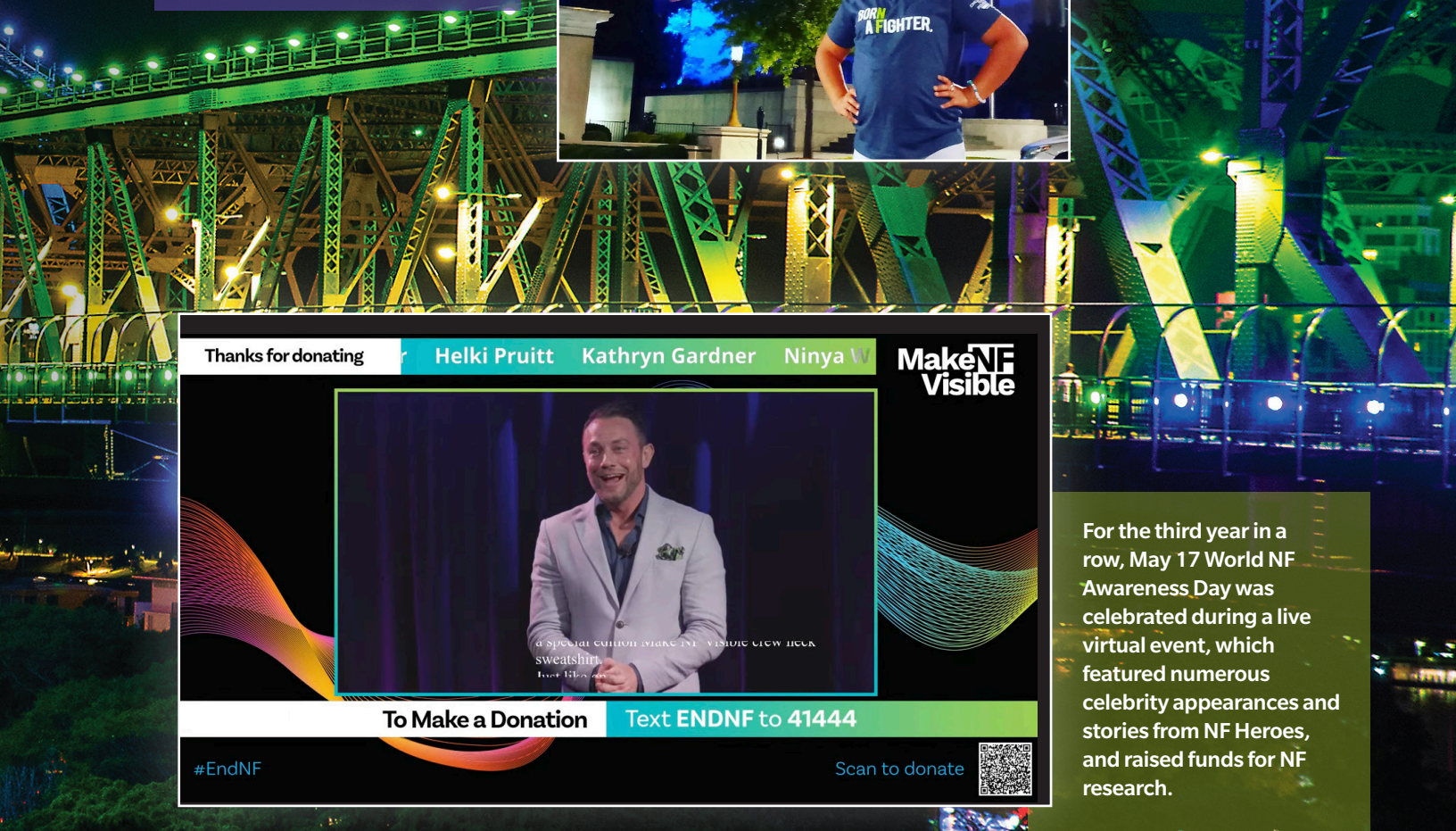

Thanks for donating Helki Pruitt Kathryn Gardner Ninya W

MakeNF Visible

a special edition MAKE NF VISIBLE crew neck sweatshirt

To Make a Donation Text ENDNF to 41444

#EndNF Scan to donate

For the third year in a row, May 17 World NF Awareness Day was celebrated during a live virtual event, which featured numerous celebrity appearances and stories from NF Heroes, and raised funds for NF research.

Proclamations were issued in state houses and city halls across the country recognizing "NF Awareness Month." CTF volunteers engaged with their local leaders and helped ensure that more people in office know about NF and how it affects their constituents.

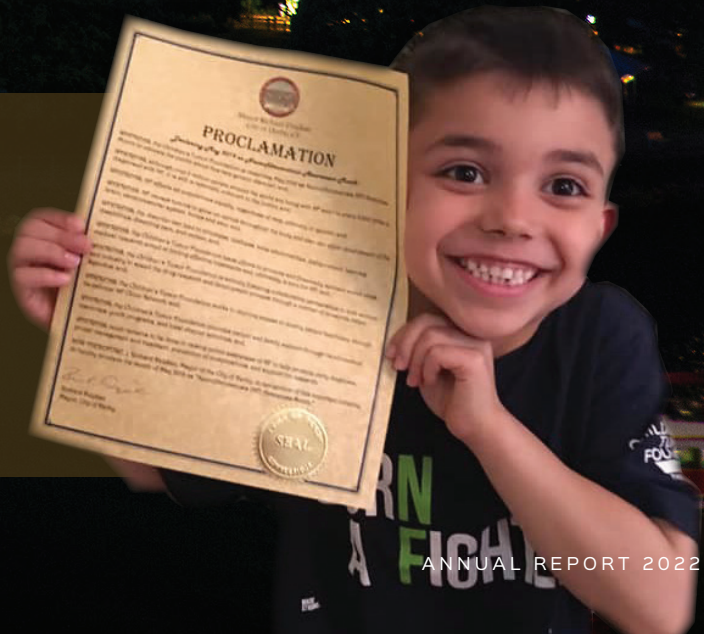

Raising Funds

Special Events

The CTF Special Events team works with volunteer committees across the country to organize festive fundraising galas, golfing tournaments, cocktail parties, and Dancing With Our Stars events. Meanwhile, “Fight NF Your Way” volunteers organize one-of-a-kind fundraising events, including comedy nights, fashion shows, and sweet tea stands that help fund NF research.

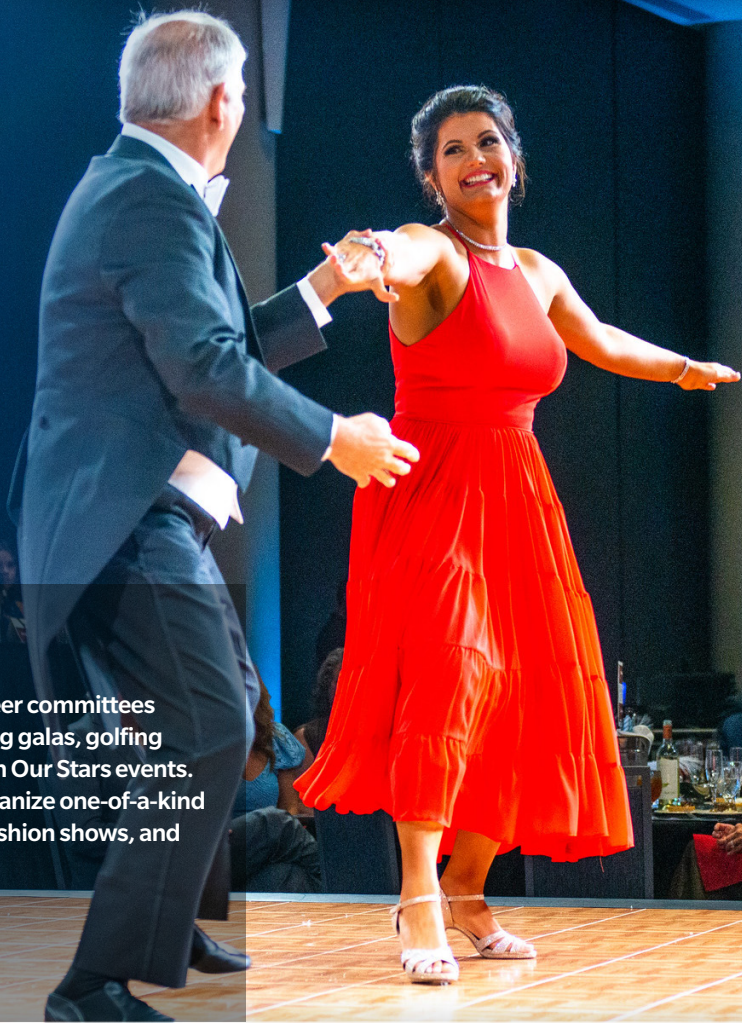

Shine a Light NF Walk

Shine a Light NF Walk is the signature fundraising event of the Children’s Tumor Foundation, bringing NF out of the shadows and inspiring the community to come together to raise critical funds for NF research. At these fun and inspirational events held across the country, communities rally around local families affected by NF. Frequent appearances of costumed characters, balloon animals, and face painting bring bubbling energy from start to finish. The 2022 Shine a Light Walk season included 4,600 participants and raised \$1.53 Million to further NF research.

Cupid's Undie Run

Cupid's Undie Run is a mile(ish) fun run in which brightly adorned, underwear-clad team members run outdoors for NF awareness and to raise funds for NF research. The first Cupid's Undie Run took place in 2010 in Washington, D.C. What started as a unique "let's put hilarity into charity" twist on traditional charity walks/runs turned into a national phenomenon attracting wide attention and increased funding for NF. In the decade since, Cupid's Undie Run has raised millions of dollars for CTF-funded NF research.



NF Endurance

The NF Endurance Team is a global community of individuals challenging themselves to go the extra mile to end NF. Inspired by individuals with NF (our "NF Heroes"), NFE athletes run, bike, hike, and swim in endurance events around the world while raising critical research funds for NF. From first-time 5K runners to triathlon competitors, all NF Endurance team members are in pursuit of the same goal: to one day end NF.

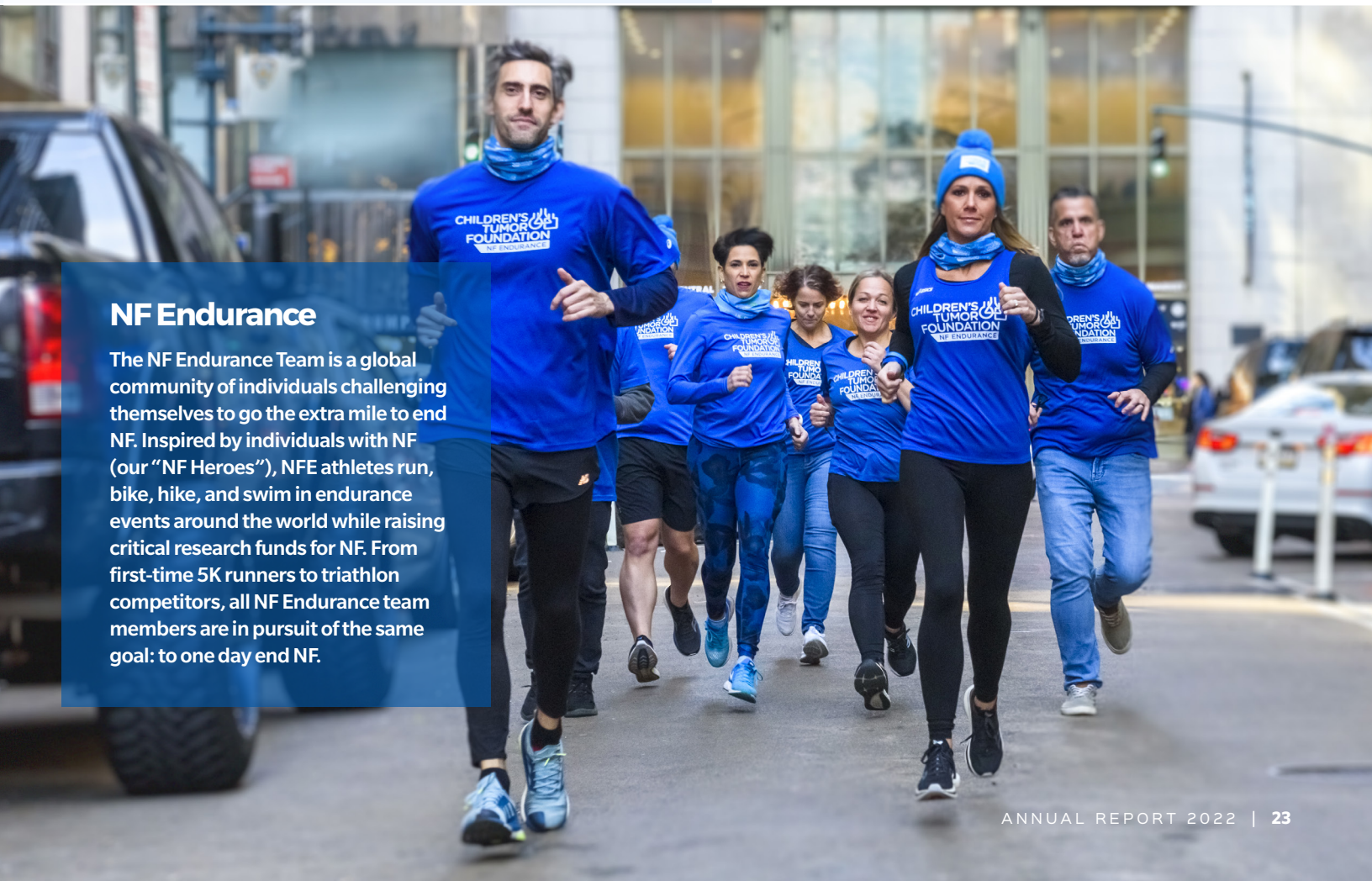



Advocacy

From the earliest days of the Foundation, CTF staff and volunteers have advocated relentlessly for continual federal funding of NF research, with frequent and highly strategic visits to Capitol Hill and Member District Offices. The CTF Government Affairs Team continually expands the breadth of its advocacy and profile-building efforts with the guidance of outside counsel Squire Patton Boggs. We are also actively engaged with the Defense Health Research Consortium. This Consortium is composed of over 50 organizations dedicated to the preservation of annual funding levels for Congressionally Directed Medical Research Programs (CDMRP) within the Department of Defense.

Our voices are being heard! In 2022, because of continued strong advocacy work from the Children's Tumor Foundation and the NF community, bipartisan leadership in Washington, D.C., included \$25 million for NF research through the CDMRP for Fiscal Year 2023. This funding supports strategic research resulting in new discoveries and better outcomes for NF patients and families, and will allow us to further develop scientific data, break through barriers, and forge a pathway to end NF.

National Ambassador

Eddie Purtell



To quote the great Vince Lombardi, 'It's not whether you get knocked down, it's whether you get up.' Anyone with NF will have to deal with some difficult situations, so no matter how many times you get knocked down, always remember to get up and keep fighting.



— Eddie Purtell



Eddie Purtell was diagnosed with NF at just one-month-old. By the time Eddie understood what it meant to have NF, he had already undergone several surgeries and had his left eye removed due to an optic nerve glioma behind the eye.

Since then, he has had over 20 procedures but has never let that stop him from achieving all he has. His parents recall that Eddie has always been fearless through all that he's experienced. He lives his life to the fullest, determined to prove that having NF does not have to stop him from enjoying life. From skiing to soccer to lacrosse, Eddie enjoys being active and playing sports. His love of sports led him to start running marathons, and he has since run 14 half marathons, 11 of which have been to raise money for the Children's Tumor Foundation. With these efforts, he

has raised more than \$180,000 to find a cure for NF and is still going strong.

On top of that, he is also involved in the Children's Tumor Foundation's Volunteer Leadership Council and Junior Board.

Eddie was honored as the 2022 National Ambassador at the CTF National Gala, an award recognizing courage living with NF and personal efforts to further the Foundation's goals of research, public awareness, and patient support.

Despite the challenges of NF, Eddie has graduated college, is working a great job, has run multiple marathons, and serves as a role model for others. He hopes that his contributions will help make life easier for young kids with NF and that he can inspire those children.

Financial Summary

Expenses 2022

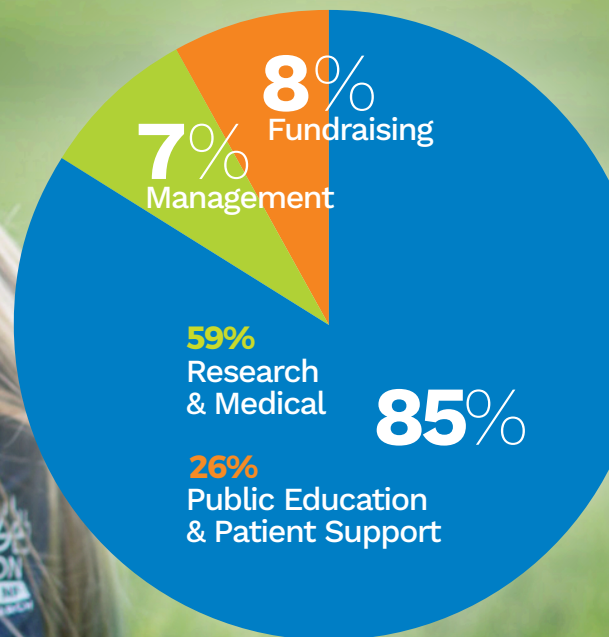

Operating support and revenue			
	2022	2021	2020
Contributions: individuals	\$8,136,795	\$8,071,808	\$5,943,186
Contributions: corporations and foundations	\$3,951,038	\$4,035,129	\$3,310,653
Bequests	\$306,122	\$185,000	\$580,538
Contributed goods	\$226,605	\$214,955	\$17,684
Other income	\$1,252,318	\$1,539,709	\$995,628
Government grants	\$299,188	\$1,077,026	\$691,400
Loss from disposition of property and equipment	(\$9,445)	0	0
CONTRIBUTIONS AND OTHER INCOME	\$14,162,621	\$15,123,627	\$11,539,089
	2022	2021	2020
Special event revenue	\$2,970,370	\$1,818,650	\$1,084,549
Less: direct benefits to donors	(\$222,968)	(\$40,000)	(0)
Special event revenue, net	\$2,747,402	\$1,778,650	\$1,084,549
TOTAL OPERATING & SUPPORT REVENUE	\$16,910,023	\$16,902,277	\$12,623,638

Operating expenses			
	2022	2021	2020
Program Services			
Research and medical	\$9,468,472	\$6,032,140	\$6,326,821
Public education and patient support	\$4,122,574	\$2,720,523	\$2,337,711
TOTAL PROGRAM SERVICES	\$13,591,046	\$8,752,663	\$8,664,532
Supporting Services			
Management and general	\$1,144,982	\$945,320	\$904,881
Fundraising	\$1,266,163	\$930,453	\$815,402
TOTAL SUPPORT SERVICES	\$2,411,145	\$1,875,773	\$1,720,283
TOTAL OPERATING EXPENSES	\$16,002,191	\$10,628,436	\$10,384,815

Change in Net Assets from Operations	\$907,832	\$6,273,841	\$2,238,823
---	------------------	--------------------	--------------------

Other changes	2022	2021	2020
NON-OPERATING REVENUE	(651,650)	\$561,848	\$532,959

Change in Net Assets			
	2022	2021	2020
Net Assets, beginning of year	\$27,295,800	\$20,460,111	\$17,688,329
Net Assets, end of year	\$27,551,982	\$27,295,800	\$20,460,111

With Thanks

The Children's Tumor Foundation is grateful for the continued support of the many individuals, corporations, foundations, and communities who have joined us in the fight against NF. Thank you for your help in advancing the Foundation's mission.

Architects of Impact

DISTINGUISHED BENEFACTORS

\$1,000,000+

Frank & Shelley Haughton
Laurée Moffett
NF Forward
The Wonder Fund

PRESIDENT'S COUNCIL

\$500,000 - \$999,999

Sally Gottesman
Richard Horvitz &
Erica Hartman-Horvitz

Distinguished Donors

FOUNDER'S CIRCLE

\$100,000 - \$499,999

Estate of Michael J. Ahern
Alexion AstraZeneca Rare Disease
Anonymous
CDCM Morgan Foundation
Facebook
Jerome & Debbie Falic
The Falic Family Foundation
Gabriel Groisman &
Lisa Falic-Groisman
The Estate of Patricia
Ann Herrmann
Rick & Amanda Jaffa
Dawn & William Jones
Richard & Leslie Kates
Kevin & Elizabeth McMeen
Oregon Community Foundation
Lesley & Constantine Oslica
Michael & Kelly Peterson
SpringWorks Therapeutics, Inc.
Stuart Suna
Roland & Nicole Thoms
Rachel Tiven & Seth Marnin

FELLOWS

\$50,000-\$99,999

Elaine & Edward Altman
Jake & Elizabeth Burke
Penny & John Burkhalter

Davis Charitable Fund
Bernard F. and Alva B. Gimbel
Foundation
Marilyn Harrison
RB & Susan Harrison
Frances Kallman
Jon & Paige Kayyem
KBF Foundation CANADA
Stephanie & Jake Keet
Lamar Advertising
Steven & Alyson McKenzie
John & Beth Morris
Neurofibromatosis Therapeutic
Acceleration Program (NTAP)
at Johns Hopkins University
School of Medicine
NFlection Therapeutics, Inc.
Carolanne Owenby
Jeffrey & Diane Owens
Recursion Pharmaceuticals
Nancy Roberts
Mitchell & Liz Rodbell
Catherine & Brian Shaw
Dong & Lisa Shen
Richard & Faye Soll
Love, Tito's
Thai Trower
Varsity Painting, Inc.
Clara & Scott Wilpon
Xi Xiao

CHAMPIONS

\$25,000-\$49,999

Iris & Richard Abrons
Beau Acuff
Daniel & Robin Altman
Nancy Colaw
Eric & Mia Colodne
Jon & Fran Cone
The Derfner Foundation
Dove Givings Foundation
Tracy Galloway
Tara Gartman
Amanda & Joseph Gentile
Kristin & Nicholas Guehlstorf
Jane & John Hunter
Jerry & Maureen Hunter
Little Heroes of North Georgia LLC
Vicki Match Suna
David & Cindy Metrikin
Stephen & Eve Milstein
Erin & Shahan Mohideen
Calvert Moore
Lara Mukabenov
Nomad Framing, LLC
Rachel & Dustin Patterson
Laura Pells
Penny's Flight CTF Initiative
Acquavella Family Foundation
Jennifer Creel
Charles Daniels

Chad & Kate Doerge
Christina Lari
Mary Reed
Nancy Spofford Yerkes
Foundation
Mary Alice Stephenson
Andrew Walter
Weekes Family Foundation
Roger Widmann
Anthony & Laura Perfetti
Benjamin & Tammy Phipps
Eddie Purtell
Ross & Cristin Rhinehart
Roberts Family
Douglas Roberts
Bruce & Joy Roberts
Craig, Flori, & Alex Roberts
Kurt & Judith Ross
Jessica & Brett Samblanet
Jack & Marjorie Schillinger
Family Foundation
Phil & Judy Shwachman for
The Shwachman Family Fund
Barry & Patricia Simon
Sissy's Log Cabin
Patricia Spencer
The Spiegel Family Foundation
Tyler & Alicia Tegtmeyer
Megan Thyng
Marjorie Tiven

James Thoms
Donn & Angela Vanderploeg
Robert & Pamela Willis
Debbie & Richard Wilpon
Fred & Judith Wilpon
Robert & Terry Yanowski
Zisson Foundation

ADVOCATE

\$10,000-\$24,999

Amazon.com, Inc.
Anonymous
Rudy Arietta
Marie Artim
Michael & Ali Ball
Donald H. Baltzer Trust
Eileen B. Baltzer Trust
Diane & Hubert Barksdale
Jason & Julie Baruch
Michael & Shaun Beckish
Brian & Kelly Behrens
Dan & Dorothy Bell
John & Julie Benton
Makayla & Trynon Bigham
Greg Bloom & Suzanne
Jaffe Bloom
Ariana Bloom
Noel & Jamie Brabant
Nick Bradley-Hole
Robert Brainin & Nicola Kean
The Broder Family
Foundation Inc.
Bill & Candee Brooks
Dominic & Hayley Brown
Colin & Sarah Bryar
Danielle Buglino
Kevin Cahn
Barbi Carignan
Scott & Kelly Carpenter
James & Erin Chimento
Olivia Christovich
William and M.L. Christovich
Charitable Foundation, Inc.
Charlotte Clymer
Tammy & Yaakov Cohen
Michael & Jayne Cohill
The Colin Courageous
Foundation, Inc.

Jason Colodne & Colbeck Capital
Management
Todd Constable & Kristina Rath
Corner Foundation, Inc.
Cromwell Harbor Foundation
Mark & Deanna Daus
Caroline Fabian Davis &
Brandon Partridge
Jules Demchick & Barbara
Nissem
Ian & Chelsey Desmond
Nicole & Andy Domazos
Hannah & Lindsey Duby
Cody & Mike Duley
Amanda & Evan Dumas
Guillaume Dumas & Leslie Weiss
Patrick Andrew Dunigan
Michael Elder
Deborah & Richard Estabrook
Elizabeth Fennell
Daniel & Debra Fontaine
Joshua & Deborah Freitas
Daniel & Sandra Frenia
Hiroshi & Misako Fujisaki
The Gallagher Family Foundation
McKinnon Galloway
Eli Jake & Eva Gelb
Clifford Gelbard
Daniel & Ruth Georgi
Mahmood Ghassemi
Gary & Jeanne Glodek
Stuart & Marcey Goldner
John Golfinos
Matthew & Jamie Goode
Beth Grindle
Gary & Cari Gross
Gwatney Buick GMC
Kiley & Andrew Hamor
Shaun Hansen & Ilse De Bruin
Hauske Family Foundation, Inc.
Healx
Jason & Janine Henahan
Maureen & Kevin Hussey
Tony & Annette Isaacs
Stephanie & Drew Jennings
Jersey Mike's
Eric & Mary Beth Johnson
Sarah Jordan & Suresh Nagappan

Christopher & Mary Joyce
JTJ Restaurants
Alex Kates & April Ondis
Jenny & Jared Kearschner
Marla Khetem
Scott & Michelle Kosinski
Krewe of Alex, Inc.
Lloyd & Lois Lambright
Linda Landis
Jeffrey & Randi Levine
Adam Levine
Liang Kung Lin & Jane Chiang Lin
Peter & Angela Lindeback
Stephen & Catherine Lorberbaum
Gregg & Linda Macmillan
Tonya & William Magill
Linda Martin
Liz & Dave Martin
Rose Match Suna
Ted & Jeanette McGee
Kristin Meek
Surbhi Mehta
Rodrigo & Luz Mejia
Metro Management
Development Co., Inc.
Carolyn Meyer-Tolliver
David Miley
Stephen & Cynthia Miller
James & Cathy Moore
Bruce & Wendy Mosler
Caroline & Chris Mouldsdale
Brandon Munson
M.W. Murphy Foundation
Harvey & Joan Newman
David & Sara Nimmons
Ryan & Kristy Nobles
Lindy O'Neal
Kay & Terence O'Neill
Michael & Sara Orlando
Dustin & Jill Ostrom
Matthew & Emily Parker
James & Mariellen Paulus
Gayle & Roger Peper
Tandy Wolters & Michael Peper
Deanna Pittore
Scott Plotkin & Candace Lun
Plotkin
Tony Plush

Tom & Winnie Polen
Jeffrey & Rubi Powl
Amanda & Carl Pregler
Ned & Peggy Purtell
R. Simpson Gifting Fund
David & Staci Raymond
Amy Reay
Antonio & Emanuela Rilloso
Carson & Tawnya Ripple
Lisenne Rockefeller
Dan Roda & Elizabeth Michael
Tara & Cale Rogers
Jennifer & Dan Rubert
Kenneth Rudd
Scott & Amanda Rudnick
David & Cindy Rulon
David & Linda Sassa
Priscilla Saunders
Jen & Brad Schneider
Sei Bella Med Spa
Fraser & Rosemary Seitel
Carolyn Setlow & Andrew Shapiro
Tony & Andrea Sirchio
Richard & Gail Sobel
Jennifer & Timothy Soliman
Peter & Connie Sorman
Squire Patton Boggs
Steve Madden Ltd.
The Stewart Charitable Foundation
Alan & Joanne Suna
Pete & Lynn Tanguay
George Thuronyi
Jacob Thyberg
Charles & Kimberly Thyberg
Stephen & Stephanie Timmons
Gabrielle Tiven
Emily & Nicholas Tseffos
The Tudor Foundation, Inc.
Nicole Ullrich & Mark Johnson
Priscilla Watkins
Emily Anne Weikert Charitable
Foundation
Antonio & Amanda Williams
Wireless Zone Gives
Alex & Kristin Zisson

Donors

SUPPORTER

\$5,000-\$9,999

Nicole & Luke Abbate
 Jason Ackerman & Jessica Smagler
 Star Akel
 Ellen & Dustin Anderson
 Deborah & James Andrychuk
 Michael & Jennifer Antonaccio
 Ascentist Physicians Group
 Aspen Insurance
 Justin Astorquia
 Natalie & Mark Atkinson
 B The Difference
 Christine & John Bakalar
 Elizabeth & Jordan Barnesberger
 Nicole & Donald Banach
 Alvin H. Baum Family Fund
 Craig & Suzanne Baumann
 Claudia Becerra
 Berkowitz Family Foundation
 Beta Sigma Phi
 Robert Bierman & Melanie Prakuson-Bierman
 Alex & Cameron Bingham
 Bourbon Charity
 Ellen Block
 Bob's Discount Furniture Charitable Foundation, Inc.
 Joseph & Nikki Boros
 Branca Family Foundation
 Charlotte & David Bray
 Phil Brooks
 Andrew & Laurie Brotman
 The Brown Foundation of Little Rock
 Bruce Oakley Inc
 Glen Bruemmer Family Foundation
 Bud Agency/Bark Bar
 Anthony & Camille Burke
 Burkhalter Technologies
 Robert & Barbara Byrne
 Beatrice & Max Caito Jefferson
 Simon & Tracy Camaj
 Catherine & Terry Cammon
 Kristen Campilonga
 Jacquelyn & Scott Cardenas
 Louis N. Cassett Foundation
 Chad Chance
 Megan & Ryan Christie
 Christopher & Morgan Clayton
 Cline Construction
 Leann & Bill Colaw
 David Colleran
 James Cooper
 Kenneth Cooper
 Anne & Thomas Cox
 Colby & Melanie Cox
 Naomi & James Cuka
 Gerry & Vanessa Dangoia
 Jeffrey & Wendy Dankey
 Datamax Inc.
 Benjamin Davey
 Dwight & Cheryl Davidson
 Timothy Davis
 Jeannie & Derek Dehne
 Tony & Nancy Disser
 Kevin & Shelley Doane
 Estate of Tevyn Dorfman
 Timothy & Sheila Drevyanko
 Jeremy Dykes
 James & Suzanne Earle
 Mark & Kimberly Earle
 Brian & Kelly Eastman
 Terri & Chuck Erwin
 Evening Membership
 Department of the Haddon
 Fortnightly Facets of Fire
 Patricia W. and Alfred E. Farah
 Charitable Gift Fund
 Faucett Freak Show
 Deborah & Douglas Feist
 Jonathan Flaherty
 Forst Foundation
 Mark Fowler & Jessica Kaplan
 Rita and Fred Family Fund
 Julie & Jonathan Fritz
 G&F Group
 Jennifer & Michael Gargano
 Roberta Gelt
 Christopher & Summer Gibson
 Paul Gill
 Margaret & Thomas Gordon
 Anita & Thomas Gribben
 Judit Groisman
 Lauren & Brandon Gross
 GTL Americas LP
 Lisa & Daniel Gutierrez
 Hackers For Vets
 Bettina Hammond
 Matthew Hard
 Rachel & Buddy Harding
 Jessica & Mark Hardwick
 Sarah Ellen Hart
 Matthew & Nora Hay
 John & Michele Holbrook
 Michael Horlick, Sr.



Richard Howard
 Richard & Navy Howe
 Kevin Hurley
 Insperity
 Inspirant Group
 Inuvo
 Jay Franco and Sons Inc.
 Stephanie Jaramillo & William Karabell
 Jesse & Tyler Jenner
 John and Nellie Bastien Memorial Foundation
 Chris & Jennifer Johnston
 Jason Jones
 Bill & Sharri Jones
 Brandon & Jessica Karasek
 Carrie Keagler
 John Kelly
 Jeremy & Amanda Kent
 John Kiczek & Christine Seuffert
 Kilpatrick Family
 Eric Kimmel
 Lauren & David Koplowitz
 Sean Kosney

Robin Kramer & Albert Behler
 Becky Krurnowski
 Landers Auto Group
 Langan Engineering
 Mike & Kelly Laughlan
 Benjamin Leathers & Kathleen Hatcher
 Mike Lee
 Alice & Zalman Lekach
 LG Ad Solutions
 Marcia Likarish
 Laura & Kenneth Linkous
 Scott & Allison Lissner
 Anne & Sonny LoConte
 Debra Lynch-Sorber
 Joshua & Andrea Marian
 Courtney & David Marshall
 Ariel Martin
 Tom Martindale
 Robert Mason
 Randy & Sasha Match-Sloan
 Miranda & Rod Mcmanus
 Jessica & Joseph McQuillan
 The MHE Foundation, Inc.
 Elizabeth Michael

Richard & Margaret Miller
 Lawrence & Laureen Mori
 Michael Morris-Mason
 Julia Moss
 Shayne & Bailey Mouldsdale
 Kevin & Julie Murphy
 The Murphy Group
 Nabholz Charitable Foundation
 Nissa & Laureine Novas
 Karen & Dennis O'Keefe
 Regan O'Leary
 Dylan Osmun
 Robert & Carol Palmer
 Elliott Pancio
 Katie Pardun
 Sunshine Melissa Payne
 Melissa & Sean Penfold
 Pleasant Valley Country Club
 Nancy Pollard
 The Powell Family Foundation
 Chelsea & Jonathan Powers
 Patricia & Randall Ptasznik
 Karen & Grant Rabon
 Heather & Anthony Radtke
 Rags For Riches Foundation

Rahaminov Diamonds
 Meera P. Rajagopalan
 Mark & Jacqueline Reese
 Regal Foundation
 Linda & Bill Richter
 Eddie & Elizabeth Rishty
 Julia Ritchie
 Opie & Brian Rohrer
 Frank & Victoria Romano
 Jeffrey & Paula Rosenblatt
 Souderton-Telford
 Rotary Club
 George & Jean Rothschild
 Family Foundation
 Jonathan & Nikole Sandoval
 John & Robin Scheuer
 Robin & John Scheuer
 Joe & Lucy Schneid
 Natalie & David Schneider
 Jane Schneider
 Martin Selleck
 Celeste & David Selleck
 Thomas & Renee Shears
 Jacob & Aimee Sherrick
 Kenneth Shigley
 Muriel F. Siebert Foundation
 Mark Silberman
 Khushboo Singhal
 David & Tara Skirzenski
 Perrie Smith
 Leane Snow
 Gwendalyn & Matthew
 Solum
 Mark & Lenore Spoonamore
 St. Joseph's Hospital and
 Medical Center
 Lauren Stearns
 Kim Steed
 Nicole & Todd Steinert
 Stephen & Christine Stout
 Ginger Swift
 Tague Lumber Building
 Material Distribution
 Cindy & Jeff Taylor
 Louis Taylor
 James & Mary Theobald
 Paul Thuriot
 Paul & Claudia Timko
 William & Jennifer Tripp
 Eric & Tina Marie Truhol
 UAMS - Winthrop P.
 Rockefeller Cancer Institute
 University Health System
 Marian Urman
 D. Michael & Claire Van
 Konynenburg
 Milan & Amit Varia

Steven & Lottie Walker
 Family Foundation
 Edna Wardlaw Charitable
 Trust
 Torrence & Brittany Warren
 Jennifer Watson
 Pam Webster
 Bryan & Margie Weingarten
 Geoff Welch
 Leslie & James Welter
 Susan Williams
 David & Abby Wolff
 Timothy & Sandy Wuliger
 WuXi AppTec Sales, LLC
 Jeremy & Katherine Zehr

FRIEND

\$1,000-\$4,999

1,000.00 Bluhdorn
 135 S Broadway Wine
 1st Management Group
 3 JE Holdings LTD
 AG Foundation
 Michelle Abbey
 Abbott Laboratories
 Andrew Abrams
 Debbie & John Abrams
 Accessory Innovations
 Kelly Acevedo
 Linda & Scott Ackerman
 Christine Adams
 David & Susan Adams
 Gary Adams
 Atlantis Adedipe
 Negar & Fathieh F Adib
 AES Septic
 After All Carnovale
 Charitable Fund
 Selin Ahipasaoglu & Spyridon
 Schismenos
 Michael & Yifat Ahren
 Diane Akutagawa
 Sheri & Timothy Alber
 David Aldridge
 Julie & Steve Alexander
 R. Michael & Linda Alexander
 The Kevin R. Alger
 Charitable Fund
 Mahmoud Allahham
 Mary Delia Allen
 Jeffrey & Mary Dale Allen
 John Allen
 Kevin & Karen Allison
 Steve & Sheri Altieri
 Scott Altman
 Corey Altman
 Owusu Amaning

Peter & Marisa Amara
 American Asphalt
 Carmine & Marilyn Anania
 April Anderson
 Carrie & James Anderson
 Judith Anderson
 Ken Anderson
 Roger & Judy Anderson
 Scott & Kathryn Anderson
 Sarah Anderson
 Barbara Andreas
 Michael & Elyse Anitra
 Anonymous
 Anthony Anscome
 Douglas & Lisa Antonacci
 Nicholas & Kathleen
 Antonaccio
 Jajuan Archer
 Arkansas Children's Hospital
 Paul Armstrong
 Cindyann & Anthony Arroyo
 Akemi & Keiko Arzouman
 Nathalie Ascencio &
 Julian Cano
 Lindsey Aschbacher-Smith
 Mike & Sharon Ashley
 Rick Ashley
 John Ashworth &
 Marguerite Oneto
 Oliver & Anita Astley
 AT&T Services
 John Atala

Melissa Atchley
 ATI Foundation
 Thomas Avallone
 Michael Avellar
 Robert Avery
 Fe Avis
 David Avrin
 Mary Lou Aylesworth
 Charles & Margaret
 Bachman
 Adi & Yael Badash
 Bernice Baeumler
 Stefanie Bailey & John Rurup
 Raymonia Viola Baugh Estate
 Bailey Cavalieri LLC
 Chris Baker
 Lisa Baker
 Annette Bakker &
 Armelle Pindon
 Andrea Baldwin
 Ashton Banks
 Molly Breen Bankston
 Barclays Bank
 Valerie & Leon Bare
 Kate Barlow
 Michael and Susie Barnello
 Charitable Fund
 Charles & Judy Barr
 The Barrel House
 Evelyn & Fernando Barroso
 Susan Barry
 Gabriela & Ethan Barthel

Chris Basco
 Anne & Ryan Base
 Henry & Suzanne Bass
 Ed & Virginia Bauersfeld
 Sharyn Baum
 Christine Baumeister
 Michael & Susan Beal
 James & Karen Bearns
 William & Janet Beaulieu
 Flora Beaver
 Derek & Tiffany Beck
 Jill Becker
 Mike & Gina Becker
 Christy & Nathan Bedford
 Daniel Beedy
 Tim & Jeanette Behm
 Susan & David Behnke
 Alyssa & Anthony Belch
 Myron & Sandra Belfer
 Aubrey Bell
 Jacob & Alyssa Bellman
 Deb Bement
 Greg & Amy Bender
 Ken & Mary Bender
 Steven & Kathy Benner
 Manda Bennett
 Alexander Bennorth
 Katrina Benton
 Eytan Benyamin & Michal
 Shulman
 Steffan Berelowitz &
 Meredith Lobel



Donors

Scott & Hilary Berens
 Dale & Jane Berg
 Carly Berger
 Berkadia Commercial
 Mtg. LLC
 Leslie Berman-Isen
 Maureen Berry
 Bill Berry
 Ralph & Lisa Betancourt
 The Arun I & Asmita Bhatia
 Family Foundation
 Debra Bienert
 Brock Bierman
 James & Elizabeth Bigelow
 Derek Bilcik & Lynn
 Rooney Bilcik
 Graham Binder
 Jeffrey & Ivy Binder
 Melissa & Albert Bingham
 Brett Bingham
 Brooke Bissell
 Peter & Maurine Bisson
 Jake & Becky Bjorklund
 Dan & Lynne Black
 Black Rock Foundation
 Fund/Donald C. McGraw
 Foundation
 Blair Academy
 Karen Blakely
 Kevin & Denise Blakeslee
 David Bland & Susan Lesh
 Chris Blechschmidt
 Dennis Block
 Emma Bloomberg
 Blue River Wood Products
 Blue Sky Birds
 BMW Championship
 Volunteering
 Jessica & John Bodel
 Boehringer Ingelheim Austria
 Elizabeth Bogardus
 Christopher Boling & Carla
 Seibert-Boling
 Brenda Bolt
 Brett Bolton
 Peter & Danielle Bonadies
 Anthony Bonadies
 Michael Bonevento
 Nelson & Carolyn Bonheim
 Jacquelyn Borgmann
 Amy & Kevin Boulas
 Andrew Boyd
 Miles & Melissa Boyer
 Erinn Boyle
 Al & Ann Brabant
 Franklin Brady
 Patrick Brady

Romulo Braga
 Sandra & Jonathan Bragaglia
 Jon & Lindsay Brager
 Katl Brand
 Lora & Christopher Brann
 Matthew Brasher
 Don & Tina Brauning
 Joseph Breton
 Brewer Family Gift Fund
 Bridlewood Midwest Insurance
 Charles & Elizabeth Brinkley
 Jack & Sharon Brinnier
 Bonnie Broan
 Linda Brodsky
 Ronda Brodsky
 Vickie Brookings
 Rebecca & Rebecca Brooks
 Janet & Rick Brown
 Rebecca Brown
 Shirley Brown
 Thomas & Dorothy Brown
 Andrew & Elizabeth Bruce
 Jason & Christina Bruegger
 William & Nora Bruemmer
 Lesley Brunstetter
 Sara & William Bryan
 Cary Buchman
 Brian Budnick
 Bernie & Mary Beth Buescher
 Sally Bufton
 Clark Bugg
 Josh & Megan Bugle
 Edward Burdett
 James & Mary Burdick
 Susan Burke
 Gael Burman
 Mark Burnham
 Timothy & Andrea Bushaw
 Susan Bushman
 Melissa & Danny Busler
 Katherine Butler
 Jonathan Butwin
 C R Fuel
 Joel Cadman
 Alison Campana
 Ann Campbell
 Thomas Campfield
 Maria Campilonga
 Canon Solutions America
 Renee & Robert Capano
 Joseph Caracci & Barbi Lee
 Lynsey & Austin Carithers
 Alan & Clare Carlsen
 Michelle & John Carlson
 Kelly Carmon
 Jaimie Carol Woods
 Nancy Carver



Courtney Cashman
 Erasmo Casiano
 Cynthia Cassandro
 Jerry Casselano
 Sandra Casselano
 Christa Castanon
 Jennie Caven
 Elizabeth Celauro
 Darci Celey
 Sajiv & Elesha Chandradas
 Dale & Howard Chapman
 Andrew Chatburn
 Mark & Sharon Chertok
 Katie & Nicholas Chiaratti
 Raymond & Anna Chin
 Alison Choate
 Jenny Chou Silverio &
 Brian Silverio
 Rodney & Mercedes Christesen
 Catherine Christie
 Zachary Christinson
 Phyllis Chung
 Nadezda Chupak
 Church & Dwight Co., Inc.
 Kryssy Ciarlo
 Cincinnati Food Truck
 Association
 Virginia Claar
 Jason Clairmont
 Aaron Clark
 Christie Clark
 Scott Clasen
 Thomas Cleary
 Anne Cleary

Tracy Clere
 Melanie Cleveland
 Maegan Cobb
 Rodney Cobos
 Lisa & Leo Cocanougher
 Tiger Coffman
 Cohen Cleary, P.C.
 Jonathan Coker
 Seth & Jody Colaw
 Kimberly Cole
 William & Suzanne Coleman
 Joann Coleman
 Coleman, Chambers &
 Rogers, LLP
 Colfax Marathon Partnership
 Colgate-Palmolive Company
 Kathy Collins
 Collins Management
 Foundation
 Sylvia & Miguel Colon
 Colonial Wines and Spirits
 Brigham G. Colton
 Compass Inc.
 Hudson Cone
 Rachel Cone-Gorham
 Lauren Conner
 Sara Connor
 Ross & Christine Contiliano
 Andrea Cook
 Gordon Cookson
 James Cooper
 Jim Cooper
 Peter & Julie Cooper
 Sandi Cooper

Jim & Terry Corcoran
 Lori & Alex Corona
 Michael Corsen
 Daniel Cote
 Tommy & Elisa Coulter
 Matthew & Gwendolyn
 Coverdale
 Jason & Faye Credit
 Porter & Kori Crawford Deal
 Paolina & Timothy Crouch
 Jonathan Crowe
 Robert & Susi Cruz
 Jerry & Lorie Cudzil
 Deb Cummings
 Charles Cunningham
 Reed Cupps
 Julie Currid
 Brian Cutler
 Brian D'Anna
 Richard & Carolyn Dahab
 Larry Daigle
 Tina Damiano
 Peter Dandini
 Kristina Dandurand
 Sequoyah Daniel & Carole
 Mitchell
 Maura & Richard Daniels
 Chelsea Daniels & Evan
 Walbridge
 Clifford & Kathryn Daugherty
 Lynn & Michael Daugherty
 Dee Dee Daus
 Diego Dayan
 Moshe & Pamela Dayanim

Paul De Blank
 Matthew & Meghan DeAngelis
 Robert & Stacey DeCillis
 William Decker
 Amanda & Justin DeFreece
 Adam & Alissa Deitz
 Janisse & Alejandro Delestre
 Sydney DeMarco
 Mari Wiseman Deminski
 Brad & Linda Demsey
 Tad Dennis
 Design Continuum
 Becki & Shawon Deuel
 Matthew DeVinney
 DeVinney Family Fund
 Brett Devriendt
 T. Michael & Dianne DeWitt
 Jim Dewulf
 Nirmala Dharmaraja
 Milagros Diaz
 Otto Dick
 Craig Dickman & Elizabeth Engels
 Valerie & Taylor Didonato
 Sandy & Todd Dietrich
 David Dietz
 John & Patricia DiNozzi
 Barbara & Tony DiSario
 Disneyland
 District Council 16
 DLP Unlimited
 Kevin Doane
 Jason Doele
 Jessica & Pat Dolan
 Charles Dolish
 Darin Donahue
 Bob & Lynne Donohoe
 Emily Donovan
 David Dosberg
 Gail Doughton
 Laura Douglas
 Joseph Downey
 John & Julia Doxsie
 Aleksandra Drebskaya & Amaro Velasquez
 Kevin & Silvia Dretzka
 Vincent & Juliet Driscoll
 John Duder & Anne Mele
 Maria & Michael Dugan
 Maxwell Dugan
 Michael Dugan
 Phil Dunkelberger
 Brenda Duno
 Al & Mary Duvel
 Hudson Eastman
 David & Gayle Ebel

Lindsey Ebert
 William Ebert
 Mike Eden
 Max & Pam Edwards
 Caroline Egrie
 Ogochukwu Ekwuabu
 Frederick Elder
 Ray Ellin
 Michael & Jill Elliott
 Peter & Carla Emanuel
 Robert & Denise Emolo
 Empower Retirement LLC
 Entergy Arkansas, Inc.
 Doris Engel
 Ryan Engelmann
 Christopher Enger
 Larry & Marilyn Ennis
 Michael & Kori Ensley
 Enterprise Holdings Foundation
 Travis Ernst
 Lottie & Alfonso Esteban
 Robin Esterkin
 Brandie & Brett Evans
 Jason Evans
 Kristy & Christopher Evans
 Steven Exceen
 Extravega
 Joe & Jodi Fadoo
 James Fagan
 Michael & Laura Faino
 Lisa & Neil Falcone
 Robert & Megan Fante
 Shannon Farrer
 Sara Fast
 Emme Fawcett
 Pamela Feick
 Peter Feinberg
 Joseph & Sherry Feldpausch
 Geraldine Felicia
 Linda Fergus
 Isabella Fernandez
 Luisa & Brian Ferruggiari
 Festivals Unlimited
 Sean & Jill Fettes
 Todd Fink
 Rose Fiscella & John Novello
 Joseph Fischer
 FJC
 Brent & LaNece Flamm
 Robert & Cynthia Fleming
 Kimberley Flickner
 Laura Florio-Ellis
 Nicole & Dan Flowers
 Andrea Foltz
 Jackson Fong
 The Ford Family Foundation

Jean & Kaylee Forde
 Michael Fordosi
 Joanne Fournier
 Franco Manufacturing
 Stephanie Franco
 Daniel & Norma Frank
 Melissa Frank
 Barbara & Michael Franklin
 Hayden & Lynne Franks
 Heather Frazier
 Bonita Frazier & Jacqui Brebnor
 Freebeat
 James I. Freeman Charitable Trust
 Freeze CMI
 Anne Friedman
 R David Fritz
 Alexandra Fruin
 Carly Fulbright
 W.J. & Cecelia Furlong
 Jennifer Furr
 Jeffrey Gabler
 Robert & Jean Gabler
 Ginger & Jay Gahr
 George & Lara Gaine
 Adrian Galaz
 Christine & Erick Gallagher
 Doris Galloway
 Shawn Gammell
 Nicholas & Mary Jane Ganas
 Thomas & Rosemary Gangel
 Angela Garbarino-Buffkin
 Teresa & Russ Gardner
 John Garr II
 G. Lee & Chesley Garrett
 Edith Garrett
 Todd Garten
 Louis & Judy Gautreau
 Julie & Davin Gebauer
 Liz & Rick Gebhardt
 Grace Gede
 Janete Geller
 Mauro Geller
 Jerilyn Gelt
 Marsha Gelt
 Jennifer Gentile Benson & Rick Benson
 Jamie & Alison George
 John Geracitano
 Hans & Phyllis Geres
 Margery Gering Feinberg
 Jobie Germano
 Glen Geurin
 Leyla Ghassemi
 William Gholston
 Fred & Karen Giardinelli

Danielle Gibbens
 Jeffrey & Meredith Gibbons
 Kenny Gibbs
 Lindsey & Jeremy Gibson
 Bryan Giesecke & Amy Frakowski-Giesecke
 Laura Gildersleeve
 Merrill Gildersleeve & Anore Novak
 Michelle Gill
 Sean Gillespie
 Gilliardi Logging
 Tamara Gineo
 Ronald & Toby Gish
 Bernard & Brenda Gitlin
 Daniel & Kristen Glazer
 Philip Glynn
 Jaclyn Godic & Bradley Reynolds
 Andrew Goffe
 William Golden
 Steve Gombach
 Arthur & Carol Goodman
 Enrique Goodrich
 Nikki Gordon
 Nikki Gore
 Christine Gorman
 Randy & Jeri Gort

Lauren Gottlieb-Mora & Fernando Mora
 Grand Council of Cryptic Masons of the State of New York
 Grande Maumelle Sailing Club
 James & Pamela Grange
 Ronnette Grant
 Patrick & Eileen Grasso
 Zach Gratton
 Andrew & Hallie Gravelsins
 Darlene Gray
 Candice Graytok
 Seth Greenwald
 Heather Gregorio
 Holly Griffin
 Kalene & John Griffith
 Steve & Vivian Griffith
 Richard Grigsby
 Joseph Grippe
 Charles Groeschell
 Veronica Gromada
 Quattlebaum, Grooms & Tull PLLC
 Howard & Marcy Gross
 Luray Gross & Paul Koehler
 Renee & Martin Gross



Donors

Susan Grunfest
 Daniel Guaglianone
 Carrie & Gregory Guillory
 Chris & Anne Gumino
 Shalini Gupta
 Alice Gusherowski
 Carie Guyah
 Hillel & Ruth Hachlili
 David & Trudy Hackett
 Hackett Family Foundation
 Lawrence & Shannon Hadley
 John Haener
 Trent & Marianne Hagiya
 Kellie Hale
 Robyn Hall
 David & Gina Halme
 Bat Sheva Halpern
 Victoria Hamilton
 Dawn Hamilton-Riddick
 Margaret Hamor
 David Handy
 Kevin Hanley
 Michael & Pamela Hanley
 Katie & Timmy Hansley
 Hart & Brigitte Hanson
 Jeff Hanson Fund
 Jon & Sharon Hanzel
 Sandrine Hardouin
 Julia Harmatz
 John & Janet Harper
 Steven & Jeanette Harper
 Karin Harrington
 Nancy Harris
 Marc Harrison
 Brandi & Aaron Hauser
 Lindsey Hawes
 Michael Hawkins
 Jason & Meredith Hayes
 Richard & Joelle Heald
 Monique Hebert-Bublyk & Nicholas Bublyk
 Robert & Aysel Heckel
 Alexander Heckler
 Anna Hedlund
 Gene & Judith Hendrick
 Ashley & Bryan Hedtke
 Sharon Heflin
 Melissa Heggen
 Susan Heil
 Elizabeth & Gordon Heil
 Layne & Lynn Hellickson
 The Helis Foundation
 Mathew Helman
 Robert Hendrickson
 Jason & Anna Herd
 Rebecca Hergert
 Jacqueline Hernandez
 John Hernandez
 Gioia Hernandez Family Fund
 Katherine Herold
 Maurice Herz
 Mark Hewines
 Susan & Herren
 Hickingbotham & Hickingbotham Investments
 Barbara Hicks
 James & Virginia Higgins
 Darby Hill
 David Hill
 Elaine Hill
 Alice & Tony Hillbruner
 Hirschleifers
 Brandon & Amanda Hitt
 Terry & Patty Hobson
 Denise Hodes
 L. Lee & Carole Hodges
 Elizabeth & Kester Hodgson
 Jeff Hoen
 William Hoffman
 John & Michele Hogan
 Thomas & Andrea Hogg
 Michael Holcomb
 Allan & June Smith Holladay
 Lisa Hopes
 Peter & Dana Hopper
 Marie Horner
 Brian Hoskins
 The House of LaRose
 Nichole & Kabir Houston
 John Howell
 Jane Howland
 Jason & Heather Hudson
 Eric Huebner
 Brad Hughes
 Brandon Hull & Paige McDonald Hull
 Betina Hunt
 Greg Hunteman
 Brian Hupfold
 Denise Hurley
 Elizabeth Hurley
 Michael & Donna Hussey
 Asa & Susan Hutchinson
 Budd & Katelyn Hutchinson
 Steven & Kimberly Hutchison
 Mark & LaDeana Huyler
 David & Jan Ichel
 John & Jessica Illuzzi
 ImpactAssets
 Laurie Ingerman
 International Union of Operating Engineers Local 12



Intex Recreation Corp
 Intuit Foundation
 Margaret Ippolito
 Robert & Patty Isen & Family
 Sondra Isen
 Jackie & Jim Iversen
 Carmen & Shannon Jacobson
 Karen James
 W. Thomas & Deborah James
 Krishna Jammula
 Laura & Fred Jaramillo
 John & Sally Jarboe
 Jean Bates & Associates
 Timothy & Walda Jefferson
 Jefferson Regional Medical Center
 Jessica & Salvador Jemente
 John & Grace Jenchura
 Mary Ann Jennings
 Jay Jensen
 Christina & Jeremy Jewart
 Jewels By Park Lane, Inc.
 Jay Jinks
 Maria Joffrion
 Andrea Johnson
 Carlos Johnson
 Erik Johnson
 Maria & Mitchell Johnson
 Timothy Johnson
 Kelsey & Trent Jones
 Nicole & Shane Jones
 Noah Jones
 Shirley & Ted Jones
 Sissy & Murphy Jones
 Joann Joy
 Laura & Kiran Judd
 Kenneth & Dorothy Juell
 Michael & Gay Julian
 Judevine Chiropractic & Rehabilitation Clinic
 E. John & Nancy Justiniano
 Julie Kaehler
 Robert Kahn
 Robert Kane
 Kenneth & Judy Kaplan
 Beth Kaplan
 Nina Kaplan & G. Minot Clements
 Anastasia Katinas
 Aubrey & Roleen Katz
 Derek Kaufman
 Burcharanjeet & Gurcharanjeet Kaur
 Lesley & Jonathan Kaye
 Harry & Carolyn Keagler
 Phil Kearney & Jess Earle
 David & Rikki Keating
 Jim Keet
 Keet O'Gary Construction
 Colin Keller
 Elisabeth Keller & Steven Bonsey
 Kate Kelley
 Allen & Vickie Kelley
 The Kelly Sherwood Family Charitable Fund
 David Kelly
 Erin Kelly
 Kristina & Ian Kelly
 Marcus Kelly
 Harris and Eliza Kempner Fund
 Joe Kempphas
 Kendra Scott LLC
 Richard & Nancy Keshian
 Daren & Emily Kest
 Bryan Kest
 Bob & Judy Kesterson
 Jennifer & Kevin Kibler
 Patricia Kidd
 Debbie Kiefer
 Lauree Kiely
 Elaine & Jeremy Kilpatrick
 Jennifer Kim
 Dianne King & Francis Murphy
 Nicola King
 Bradley Kinley
 Risa Kirsh
 Christina Kist
 Elaine & Stephen Kist
 Kitsap Chico Towing
 Kiwanis Club of Midlothian - Chesterfield
 Diana & Michael Klages
 Ronni & Michael Klein
 Abram & Debbie Klein
 Laura Klesse
 George & Joyce Klett
 Kevin & Geoconda Arguello Kline
 Lawrence Bowen & Lisa Knaust
 Brooke Knutzen
 Katie Kobzeff
 Lauren & Tucker Koch
 Sean Koelbl
 Bruce Koepfgen
 George & Jutta Kohn
 Michelle & Jason Kolb
 Dana Kolderup
 Lara Kometz
 John & Jacqueline Konechne
 Christopher Korherr
 Lance & Aly Kotal

James Kraft & Kristine Nystrom	Raymond Lewis	Karthikeyan Manickavasagan & Selvi Ramalingam	Caitlin & Kane McMurray	Ashley Miskowski
Susan & Alex Kreher	Annamarie Lichiello	Patricia Manjorin	Shannon & Walter McNall	Marshall Mizrahi
Laura Krietemeyer	LIFEwest Northern California Ambulance	Erin & Jared Mann	MCO Cartage, Inc.	Sara & Ralph Mizraji
Jeff & Michelle Kroll	John & Kate Ligon	Crista & Levi Mann	Latasha & Steven Mcpherson	The Moelis Family Fund
Deborah Krulewitch	John Ligon	Eric & Betty Mannes	Jessica Meadows	Steve Moglia
Daniel Krzeminski	Limestone Veterinary Hospital	Kelly & Seth Manning	Jon Meek	Jessica Mohideen
James & Patricia Kuchta	Magnus & Marketta Lindeback	Guy Manuel & Linda Goldstein	Marilea & Nordolyn Meguiar	Hank & Christy Mohr
Nicole & Mike Kunkel	Stacey Lingo	Doreen & Louis Marangoni	Josh & Dawn Meier	Sandra & Robert Moler
Stanley Kwiecien	Paul Lioce	Jenny & Kyle Marik	Paul & Lili Meilink	Linda Molinari
Melissa & Scott LaBean	Paul & Yael Lipof	Christal Marincic	Linda Melada & Arthur Levine	Jason Molluso
Albert & Ursula LaBrusciano	Jack & Meghan Liston	Jonathan Mark	Zach Mellen	Katherine & Stephen Montgomery
Cindy Lai	Xuxu Liu	Luke Markes	Clayton Mellina	Scott Moore
Matt & Tracy Laird	Thomas & Amy Loeffler	Zachy Marks	Antonio & Ruth Mello	Briana Moore
Phillip Lakin	Ethan Loftspring	Alison Marooney	Memorial Hermann	Lauren Moranz
Robert & Maureen Lamb	Sharon & Peter Loftspring	Patrick Marsch	Andrew & Dawn Merrill	Stacey Morgan
Kyle Lamb	Zack Loggins	Edith & Christopher Marson	Kelly & Karl Mertz	James & Elizabeth Lee Morgan
Michael Lambert	Pamela Lombana	The Martin Andersen-Gracia Andersen Foundation, Inc.	Aaron Metrikin	Thomas Morrell
Patrick & Fran Lampman	Beverly & Tyler Lorig	Fiona Martin	Kimberly Metzger	Glenn Morrison
Megan Lampman & Kyle Champley	Rebecca & Tripp Love	Kevin Martin	Paul & Deborah Michael	Jess & Joe Morrow
Catherine Landman	Alan Lovegreen & Rory Moore	Sue & Gary Martin	Jeffrey Michaels	Jay Moss
David Largaespada	Dawn & Andrew Lowell	Todd Martin	Ann Middling	Dan & Anja Moss
Lindsay & Christopher Larsen	Christine Lucas	John Marty	Larry & Amy Midlarsky	Dan and Anja Moss Charitable Fund
Catherine Laskey & Mark Ebel	Nick Luchsinger	Lon Mason	Fernando & Ana Mijares	Raymond Mott
William Lauder	Melissa Luciano	Lindsay Mastry	John & June Miley	N.K. & Donarae Mouldsdale
Valarie & Brian Laverack	Chris Ludemann-Davis	Emma Matheson	Clyde & Marcia Miller	Gary & Rachele Mouldsdale
Justin & Ellen Lavinsky	Justin Lujan & Rachel Anderson	Bradley & Katherine Matthews	Sean & Julie Miller	Eric & Michele Moyer
Gary Lawhon	LuLaRoe Inc.	Breanna Matylewicz	Charlie Mills	Mr. Big Shots, Inc.
Keith & Lisa Layton	Patricia & Steven Lund	Krista & Benjamin Maxwell	Thomas & Janice Milone	Patrick Mullins
Raul Lazaro	Lyall Family Charitable Fund	Mayo Clinic	Alex & Jody Mincks	Joanne Mullins
Lu Le	Fernanda Lynch	David & Beth McAlexander	Wendy Mines & Eleanor Sue	
Katrina & Michael Leach	James M. Lyons	McCain Foods USA	Jeff & Allison Mirkin	
Chandler & Alyssa Leathers	Doug MacCallum & Shannon Simmons	John & Loren McCarthy		
LeChase	Didi MacDonald	Michael & Kim McClincy		
MaryJane LeCroy	Tyler & Alicia MacDonald	Will McClung		
John & Edyth Ledbetter	Lisa Mackey	Daniel & Jennifer McConnell		
David Ledbetter	Tina & Jeff Mackie	Sandra L. McCorry		
Doreen Leddy	Stephanie MacLennan	Chloe Mccoy		
Frank Ledezma	William C Magill	Duane McCurdy		
Jennifer Lee	Katie Maguire	Brooke & Pat McDonald		
Thomas Lee & Maria Biasotti Lee	Jack & Diane Malarik	Lisa McFarland		
Legacy Termite's Pest Control, Inc.	Traci Malek	Monica McGill		
Jassi Lekach	Frederick & Stacey Maler	McGriff Insurance Services		
Deborah & Dewayne Leming	Andrew Malin	Jacqueline & Jacqueline McGuire		
Len Camber Charitable Trust	Daneen Malloy & Erica O'Grady	Carly Mckay		
Thomas & Brienne Lenart	Patrick & Hilda Malone	Luke McKeen		
Richard Lennox	Melanie Manchester	Meghan McKeon & Paul Hunt		
Robert & Kim Leonard	Bruce Mandell & Lillian Garcia	Roseann & Bradley McKeown		
Seymour & Barbara Leslie Foundation	Michael & Shannon Manfredo	Shawn & Erin McLevige		
Margot & Larry Lessans	Ursula Manganaro	David McClure		
Greg & Nadia Letey	Jonathan & Dawn Mangum	Allison & James McMeechan		
David & Erin Levesque		Jason McMeen		
Matthew & Stacy Levy		Katie McMenamin		
		Tim & Michele McMillin		



Donors

Jeff & Sherry Muniz
 Mayra Munoz & Luis Duran
 Munson Chiropractic, PA
 Audra Murphy
 Brittin Murphy
 Kevin Murphy
 Rebecca Murphy
 Tara Murphy
 William & Karin Murphy
 Ted Muzika
 Kelly Myers
 Patricia Mylander
 Ramanathan & Sakunthala
 Nagappan
 Carly Nance
 George Nanos
 Amy & Sam Napier
 Nat and Marcia Sterling
 Charitable Fund
 National Fuel Gas Company
 Foundation
 Neighborhood Dental
 Tara & Scott Nelson
 Joselyn Nelson
 Dan Nestor
 NewGen Strategies &
 Solutions, LLC
 Leah Newell
 Meighan Newhouse
 NFL Foundation
 P. Leia Nghiemphu
 Pam Nicholson
 Elisabeth & Hans Nilsson
 Stephen & Anne Noble
 Becky & Cary Nobles
 Kathleen Noe
 Matthew Nordin
 Alan Nordstrom
 Neal Norman
 Michael Norris & Kirsta
 Scherff-Norris
 Jim & Paula North
 North Georgia Community
 Foundation, Inc.
 Northrop Grumman
 Corporation
 Alexandra Norton
 Boris & Marcia Novak
 Kathryn Novaria
 Therron & Pamela Nowlin
 Robert & Christine Nuernberg
 NuStar Foundation
 Anna Nyman
 Diane Marie O'Malley
 Judith O'Neill
 Mike & Mary Kay O'Rourke
 Michael O'Rourke

Kevin & Susan O'Shea
 Cheryl & Bob Oakes
 Tamela Oakley
 George & Patricia Obst
 John Odom
 Andrew & Wendi Offsey
 R. Wayne & Emily Ogozaly
 Ogozaly Charitable Fund
 Sam & Young Sook Oh
 John & Heidi O'Hare
 Richard & Caroline Olgee
 Michael Olivere
 Ashley & Elliott Olson
 Lauren O'Malley
 David & Patti Ongman
 Simon & Dana Oren
 Ivan Orlic
 JoAnna Orozco
 Anne Mary & Chad Orr
 Christi Osborne
 Ian & Shannon Osorio
 Darcy Osorio
 Caitlin & Theo Ottesen
 Thomas & Mary Ann Oven
 Scott & Jody Overcarsh
 Stephen Owens
 Shoheen & Theresa Owhady
 Larry & Karen Oxman
 Oyster Bay Lions Club
 Foundation
 Bob & Karen Packard
 Manuel Pagaling
 The Pampered Chef
 Kaitlin & Timothy Pancio
 Richard & Joni Pankow
 Pauline Panza
 Nicholas Panza
 Par Plumbing Co.
 Esther Silver Parker
 Francine Parnes
 PASCO
 Allie Pasquale
 Saral & Bina Patel
 The Patrick Michael Rubin
 Scholarship Fund, Inc.
 Cheryl Patton Malloy &
 Joseph Malloy
 Susan & Joe Pavlisko
 Brian & Sarah Payne
 Marion Pearlman
 Melissa Pecoy-Jungjareon
 Peter & Vicki Pellerito
 Todd & Beth Penney
 Mark Percival
 Alfonso & Doris Perez
 Lauren Perovich
 Douglas & Colleen Perry



David & Marlene Persky
 Michael & Shelley Pesta
 Alison & Jeff Petersen
 Amanda Petrak
 Erica Petras
 Sonya & Lance Petree
 Lien Pham
 Philadelphia Phillies
 Christopher Philip
 Beth Phillips
 Kenneth & Stephanie Phillips
 Phoenix Children's Hospital
 Brian & Mary Picarello
 John Piccinini
 Thomas Pierce
 Jennifer & Chris Pierson
 Frank & Margaret Pii
 Zach & Michelle Piner
 Mendel Pinson
 Kate Pisani
 Charles & Patricia Pittman
 Emily Pittman
 Erin Pitts
 PKF O'Connor Davies
 Pleasant Valley School District -
 Student Activity Fund
 Judy Pollack
 Brook & Jamie Polling
 Marilyn Polson
 Brad Polzar
 C. Lorraine & Andrew Pompo
 Robert & Nicole Pompo
 Poppy Bank
 Karen Porter
 Christopher Powala
 Victoria Powell
 Randy Powers
 Cory & Michael Powl
 Margaret & Mike Powl
 Practical Products Co.
 Martha & John Pregler

Debra Pregler
 Prestige Consumer Healthcare
 Ronald & Patty Price
 William Price & Linda
 McWey Price
 Edith Procopio
 Prospect Studio
 Michele Przepyszny
 Cathy Puleo
 Michelle Pulkrab
 John & Sherry Pulsinelli
 Tina Pun
 Quality Technology Services
 Charles & Margaret Quilty
 Howard & Mara Rachlin
 Robbin Rahman
 Eric & Patricia Ramstrom
 Mary Radow
 David Levi & Nancy
 Ranney-Levi
 Amy Rapawy
 Melissa & Michael Rasco
 Rathgeber Family Foundation
 Peter & Michele Raymond
 Michelleta Razon
 Kurt Read
 The Dale L. Reese Foundation
 Anthony & Regina Realmuto
 David Reciniello
 Daniel & Lisa Reck
 Bernard Rehill
 Kevin Reid
 Daniel & Joan Reilly
 Marguerite Reilly
 Relyance Bank
 Mary A & Scott Revolinski
 Adele & Robyn Rhinehart
 Elizabeth & Walker Rhoda
 Melvin & Patricia Rice
 Brandon & April Rice
 Randall & Debra Rich

Nicole Rich
 Mary Ellen Richards
 Mark & Tina Richey
 Brian & Melanie Rickmann
 Joseph & Lynn Ridder
 Kimberly Rieders
 Lauren & Dave Rigby
 Rigney Plumbing
 Jennie & Elliott Rimon
 Charles & Donna Riser
 John Risner & Sharon
 Parente
 Michael Ritche
 Michael Ritchie
 Zoe Rivera
 Ozem Rivera
 Bryan Robbins
 Anthony Roberson
 Lauren & Donald Roberts
 Albert A. Robin Family
 Foundation
 John Robinson
 Kimberley & Brian Robinson
 Reva Robinson
 Richard & Becky Robinson
 Jenna Robles
 Sheryl & Gregory Roche
 Cheryl Rocheford
 David Rodgers
 David L Roeder
 Rosaly Roffman
 Terence Rogers
 Dirksen Rogers
 J. Thomas Roland, Jr.
 Scott Ronayne
 Chris & Kelly Roper
 Amanda & Michael Rose
 John Rosen
 James R. Rosenbloom
 James & Cheryl Rosenthal
 Harold & Anita Rosnick

Toni Ross	Scott & Tricia Schmunk	Amy & Pat Smith	Gary & Estelle Stinchcomb	Jeffrey & Jacki Talbot
Tena Rosser & Raz Schionning	Linda & Jonathan Schulman	Dennis Smith	Larry & Mary Kay Stoor	Tall Oaks Creative
Fern & Steve Rotfeld	Marshall Schuster	Jessica & Derek Smith	Leanne Story	Lee & Debra Tannenbaum
Ronald & Carol Rothrock	Rich & Holly Schwarck	Gena Smith	Martin & Alesa Story	Michael Tapley
Ronald & Ursula Rottloff	Mark Schwarzgorn	Katie & Caleb Smith	Melissa Stott	Laurence & Pamela Tarica
Ashley Rowe	Mary Scianna	Courtney Smith	Hanna & James Straw	Paige Tatulli
Debra & Louis Rowe	Donna & Matthew Scotty	Lisa & Timothy Smith	Billie Sudbrack	Andrew Taucher
Mike & Janine Rubendall	Carrie Scully	Natalie & Stephen Smith	Suffolk Transportation	Cindy Taylor
Allan Rubenstein & Jane Halperin	Eleanor Seaman	Robbie Smith	Service, Inc.	Miranda & Brett Taylor
Judith & Dan Rubert	Seattle Children's Hospital	Stanley & Penelope Smith	Joseph & Barbara Sullivan	Rebecca Taylor
Ronald Rubin	SEI Investments	Taylor Smith	Robert Sullivan	Teleflex Foundation
Arik & Naomi Ruchim	Francesco Semeraro & Pasqua Laghezza	Smokey Mountain Chew, Inc.	Marlee Sumbrum	Doris Texter
Cheryl Rush	Carole Servidio	Gregory Smolinski & Christine Matthews	Michelle Suna	Erin & Bay Thammavongsa
Patrick & Denise Russell	Keith & Piper Severns	Smylies, LLC	Aaron & Marjorie Suna	Katy Thayer
Theresa Russell	Brian Seymour & Amy Maddaluna Seymour	Kimberly Snipes	Zoe Match Suna	James & Caroline Theus
Ed Ryan	Shape Process Automation	Adam Snodgrass	Seouri & Ethan Sung	William & Susan Thomas
Marcia Ryan & Neil Farrow	Sharon Duerr Real Estate, Inc	Rob & Rachel Snyder	Ann Svoboda	Christopher & Nancy Thompson
Daniel Ryave	Kitt & Ronald Shaw	Lee Soares	Debra & Ray Swafford	Donald Thompson
Michael Saidi	Richard Shaw & Katherine Watkins	Robert & Nina Sobel	Clifford & Kay Sweet	John Thompson
Salem Presbyterian Church	Joe Sheehan	Daniele Sobrini	John & Michelle Sweet	Todd Thompson
Robert & Nancy Salka	Richard & Ilene Levy Sheng	Fazel Solomon	Annabelle Swift	Annelise Thomsen
Susan Salpeter	Lori & Chad Sherman	Grant Somerman	David Shane Swift	Brock Thornton
Salter Construction Inc	Shewmake Plastic Surgery	Ernest & Doris Soriano	Susan Swift	Mark & Tifanee Threadgill
Peter & Christina Samaras	Yehuda Shmidman	Doug & Riley Soulliere	Dyan & Jory Swim	Mark & Tifanee Threadgill
Mark & Donna Samblant	Ali Shoja	Kathleen Sousa	SYSCO Food Services of Central Florida	L W Thyng
Shawn & Tracey Samuels	Nick & Linda Shores	Thomas & Linda Sparks	Stephen & Priscilla Szachacz	Tom Tilaro
Bennett Sands	Laura Shudrowitz	Juanita Spears	Julia & Ralph Szuleroski	Farida & Satrohan Timal
Kara Santacroce	Jack Shurbet	Spielman/Baumgarten Family Fund	Adam Taitz	Donna & David Tipton
Stephanie & Jonathan Santin	Amanda Siecinski	Andrew Springer	Jenna Takes	Thomas & Lauren Tobin
Melissa & Christopher Santos	Jordan Siegel	Drew & Casey Squires		Alex Toccin
Saracen Casino Resort	Signature Bank of Arkansas	Richard Stacey		
Alyssa & Nikko Sarno	Wendy & Robert Silaghi	Todd & Janice Stahl		
Carol Sassa	Jeffrey & Francine Silesky	Kimberly Stallings		
Faith Satterthwaite	Silicon Valley Bank	Tracy Stamer		
Shannon & Alexander Savage	Rich & Kyleen Silvas	Randall & Shabnam Stanicky		
Elizabeth Sawicki	Mike Silvestrl	Christopher Stanley		
Jacqueline & Thomas Sax	Tim Simmons	Chelsie Staples		
Natasha & Tim Saylor	Laura Sinacori	Edward Starishevsky		
Leanna Scaglione	Kevin Singh	Edward Starishevsky		
Douglas & Nancy Schaefer	Sahil Singh	Steamroller Blues Little Rock		
Andrew & Amy Schafer	Steve & Laura Sink	Lauren & Jacob Stearns		
Robert Schafer & Jean Pavone-Schafer	Joel Sirianni	Aaron Stebner		
Julie Schaller-Schmidt & John Schmidt	Don & Nancy Skaff	The Stecher Family Fund		
Jason & Machel Schallhorn	Michael Skiber	Walter & Priscilla Steen- bergen		
Valerie Scheder	Randall Skinner	David & Rachel Steerman		
Michael Scherl	Adam Slackman	Rachel & Freddie Steerzer		
Lauren Schiller	David & Laurie Slackman	Mark Philips & Sylvia Stein		
Teresa Schirmer	Rolly L. Slatt	Rachel Steinberg		
James & Andrea Schloemer	Melinda Slatt-Friedeberg & Daniel Friedeberg	Carol & Witt Stephens Charitable Foundation		
Schlueter-Valentine	Todd Slaughter	Janet Sterling		
Charitable Fund	Sluggers Inc	Ed Stern		
Jessica Schmidt	Alan & Diana Smagler	Cynthia A Stevenson		
		Matthew Stevenson		
		Stifel		



Donors

Priscilla Tollin	Angela Vallot & James Basker	Tony Waller	Amanda Wesenberg	Barbara Witcher
Alexander Tolpin	Michael & Carole Van de Kerckhove	Harold & Laura Wallof	Susan & Randy West	Justin Witt
Ethan Tolpin	Robert & Cathy Van Gilder	Kasey Walls	Allan & Michele Westervelt	Daniel Woerner
Jonathan & Tracy Tolpin	Mark Beave & Laurie Van Metre	Richard & Carol Walsh	Kenneth & Christina Westnedge	Natalie & David Wolf
Leslie & Donald Tomeny	Brian & Rachael Van Ness	Jeanette Walter	Maura Whelan	Natalie Wolf
Arthur Tonelli	Jo Ellen & Myron Vanatta	Andrew Walton	Keegan & Joanne White	Pamela Wolters
Total Tire & Automotive	Chris & Kelly Vanavermaete	McKenna Wangen	Larry White	Wonderful Giving
Debbie Tranter	Patti Vance	Carol Ward	C. Richard Whitson	Melissa Wood
Robert & Jeannine Tribuiani	Lydia Vanderloo	Stone Ward	Michael Whyte	Nicholas & Carrie Woods
Clare Trollo	Weba Allan Vanderplaeg	Timothy Ward	Aaron Wickersham	Ryan & Maria Woods
Joseph Trollo	Dawne Vandiver	Derek Warden & Margaret Laudise	Angela Wiesmore & William Mack	Walter & Patricia Wozniak
Richard Tropiano	Cameron & Gregory Vanore	Ware Family	Alejandrina Wiggins	Jason & Charity Wratchford
H. Trotter	Stephen & Christine Velott	Richard Warren	Ian Wildman	Daniel & Suzanne Wren
Trotter Foundation	Stacy & John Verdi	Jennifer Warzecha	Mark and Jane Wilf Family Foundation	Megan Wright
James Trudeau	Nicole & Leonardo Vernacchio	Thomas & Ruby Wasden	Aaron & Jenni Wilkerson	Margaret Wright
Stephanie Trudeau	Ronald & Lori Vernier	Joan Waters	Andy Wilkes	Julie Wynn
Larry Trussell	Laura & Attila Vertes	R. Jim & Mary Ann Watts	Keith William	Janice Wziontko
Karen & Nicholas Tseffos	Candie & Shane Vicars	The Wawa Foundation, Inc.	Dan & Ellen Williams	Betty Yaeger
Steve & Kathy Tucker	Henr & Daniel Vincent	Dane & Mary Ways	Greg & Doris Williams	Mark Yaquinto
David Tuma	Dave & Barbara Viskochil	Patricia & Jeffrey Weaver	Teresa & Kevin Williams	Bonnie Yeager
Sarah Turner	Vogel Schwartz Foundation	Ronald & Christine Weese	John Williamson	Suzanne Yee
Charlie & Terri Turner	Margaret & Daniel Voissem	Katherine Weigartz	Stuart Wilms	Yottaa Inc
Sarah & Robbie Turner	Simon Vukelj	Theresa Weigartz	Daniel Wilpon	Patrick Young
Tyson Foods	W.Y. Campbell Family Foundation	Josh Wein	Andrea & Jeremy Wilson	Ken & Jessie Yue
Joseph Umdenstock & Elana Wills-Umdenstock	Robin & Philip Wachtler	Kara Weingartz	Dawn Wilson	Amy Zabel-Nordstrom
University Of California, Los Angeles	Sabrina Wagner	Alan Weinstein	Kathy Wilson	Samuel & Elizabeth Zanontian
Greg Unterbrink	Nick & Melissa Wahal	Pete & Katie Weir	Layton & Ann Wilson	Thomas & Amy Zeifang
Wayne & Mary Ann Upshaw	Jane Wainwright	Sabrina & Wayne Weisenburger	Matthew Wilson	Sabina Zetrenne
Karen Ursic	Kimberly & Paul Walker	Howard & Donna Weiss	Terri Wilson	Bill & Nancy Zisson
UW Medicine	Scott Walker	D Bradley Welling	Cheryl Wilton	Bart & Tracy Zitnitsky
Daniel & Becky Vacanti	Elizabeth Walklate	Benjamin Wells	Alene & Cart Wintroub	Petra Zorn
Catherine Valcourt-Pearce	Joel Wallace	Roger Welsh	Barry Wiseman	Nancy & Gerard Zuch
Gina Valentine & Paul Schlueter	Tyler Wallace	Dennis & Susan Wennerberg	Deanna & Kurt Wisthuff	John Zurliene

CTF Board Alumni

Christer Agell*	Paula Dickerson	Matt Hay	Marshall Loeb	Denise Pitzman	Edward Spiegel
Peter Aron*	Madelyn Donoff	Kimberly Higgins	Stephanie Longtin	Jason Pontin	Yvette Spirito
Lee Babiss*	Suzanne Earle	Mays	Michael Lucas	Jane Pugh	Susan Stewart
Peter Bellerman	Mark Ebel	Joel Hirschtritt	Jill Markland	Jessica Quintana	William Tarbart
Robert Bernat	Maria Escandon	Kim Hunter	Rosemary Marks	Harold Ramis*	Karl Thomson
Louis Berra	Kenneth Esters-Strange	Catherine Jaeger	Durant	John Risner	Rachel Tiven
Laura Bona	Leslie Ann Fox	Richard Jaffa	John McCarthy	Alan Robbins	Lisa Trygg
Amy Boulas	Patricia Francy	Jesse Jenner	Juli Middlekauff	Allan Rubenstein	Steven Utley
Bill Brooks	Aram Fuchs	Bruce Judson	Dee Milligan	Robert Schaffer	Dave Viskochil
Colin Bryar	Jake Garn	Alfred Kahn	Doretta Milligan	Doris Schnuck	Nate Walker
John Catsimatidis	Dolores Goldfinger	Michael Katz	Mark Mooney	Bernd Seizinger	Margaret Wallace
Joel Cohen	Daniel Graeff	Ben Kohnle	Renie Moss	Carolyn Setlow	Sally Wallner
Lou Congelio	Anita Gribben	Antoinette Konski	Michie O'Day	Kyle Shannon	Farah Walters
Lynne Courtemanche Shapiro	James Gusella	Bruce Korf	Lesley Oslica	Colby Shapleigh	Bonnie Young
Marian Crisci	Brendan Hanrahan	Kirstin Kurlander	Joanne Pastel	Tara Skirzenski	
David Cross	Susan Harvey	Joan Kushner	Laura Perfetti	Mary Lou Smith	
		Chad Leathers	Michael Peterson	Connie Sorman	

*Denotes deceased



NF Legacy Society

As a supporter and friend of the Children's Tumor Foundation, you have been vital in building us up from a grassroots group with just a few members into the leading organization we are today, fully committed to finding treatments for neurofibromatosis. Make no mistake about it — the progress that has been made in the fight against NF is because of people like you, who are working to improve the lives of those with NF. It is a legacy of which you can be proud.

Our vision is to end NF. We owe it to future generations of NF patients and families to see that vision become a reality. And as long as there is the Children's Tumor Foundation, there will always be an advocate fighting hard for the NF community.

By making a special legacy gift to the Children's Tumor Foundation, you will play an important role in ensuring that this work continues. Your planned gift is an investment in the long-term future of the organization, ensuring that the Children's Tumor Foundation will continue to lead the way in the fight to end NF.

The Children's Tumor Foundation NF Legacy Society consists of individuals who have taken the extra initiative to ensure the future of NF research by including the Children's Tumor Foundation in their estate plans.

To learn more about leaving a legacy and making a planned gift, please visit freewill.com/CTF, contact the Foundation at info@ctf.org, or call us directly at 1-800-323-7938.



Donors: NF LEGACY SOCIETY

Patricia Bacon
Eileen Wynne Ball
Michael & Lindsey Barnett
Anna Barrese
J. Michael & Joy Blankenship
Christopher & Jessica Bragg
Robert Brainin & Nicola Kean
Angela Buffkin
Gene Casciari, Sr.
Geoffrey Cohen
Jeffrey & Wendy Dankey
Robert DeVinney
Bonnie Eisenklam
David & Sarah Eisenklam
Tracy Galloway
Taniya Goshert
Patricia Goworek
Robert & Shawn Grabinski
Richard Horvitz & Erica
Hartman-Horvitz
John Heropoulos &
Richard Crook
Allan & Jacqueline Hochschild
Richard & Marion Hodges
Reid Horovitz & Marlene
Hollander
Ronald Jurgens
Ralph & Louise Kadden
Howard Kichler
David & Addie Kirchner
Daniel & Stella Lentz
Seth Marnin & Rachel Tiven
Clayton Mellina
Clyde & Marcia Miller
Anthony Mixon
Charles & Anita Newberg
Adrienne Nguyen
David & Heather Niles
Derek Raymond
Susan Reed
Suzanne Riccardi
Brian & Melanie Rickmann
Kenneth Rudd
Susan Salpeter
Kenneth Shigley
Solange Skyer
Diane Slater
Randall Stanicky
Stuart Suna
Paul & Claudia Timko
Carolyn Meyer-Tolliver
Hank Zureick

TOP TEN ADVANCEMENTS IN NF RESEARCH 2022



At the Children’s Tumor Foundation, we’re dedicated to bettering the lives of millions of people living with NF: all forms of neurofibromatosis and schwannomatosis. We want to end NF as fast as we can by connecting the unconnected, leading the way with a strategy that applies innovative and inventive approaches to scientific advancement and improved patient care.

This pioneering approach attracts the brightest minds in research and industry to NF, revamps systems to accelerate the pathway from discovery to treatment, and includes the voice of the patient every step of the way.

Read about the important things that happened in NF research in 2022, which are laying the groundwork for even greater scientific advancements in the near future.

Stay informed with NF research updates throughout the year at [ctf.org/news](https://www.ctf.org/news).

Board of Directors

Gabriel Groisman, Chair
Liz Rodbell, Vice Chair
Randall Stanicky, Treasurer
RB Harrison, Secretary
Richard Horvitz, Chair Emeritus
Tracy Galloway, Chair Emeritus

Rob Brainin
Dan Gilbert
Sally Gottesman
Frank Houghton
Carol Kalagher
Simone Manso
Roger-Ketcha Ngassam
Mark Oppenheimer
Emily Parker
Montse Montaner Picart
Kenneth Rudd
Richard Soll
Stuart Suna
George Thuronyi

Advisory Board Chairs

D. Wade Clapp, MD
Chair, Medical Advisory Committee
Scott Plotkin, MD, PhD
Chair, Clinical Care Advisory Board
Lu Le, MD, PhD
Chair, Research Advisory Board

Medical Advisory Committee

D. Wade Clapp, MD, Chair
Jaishri Blakeley, MD
Michael Fisher, MD
Nader Fotouhi, PhD
Aerang Kim, MD, PhD
YooRi Kim, MS
Bruce Korf, MD, PhD
Lu Le, MD, PhD
Eric Legius, MD, PhD
Andrea McClatchey, PhD
David Miller, MD, PhD
Helen Morisson, PhD
Scott Plotkin, MD, PhD
Edu Serra, PhD
Georg Terstappen, PhD
Dave Viskochil, MD, PhD
Brigitte Widemann, MD

Honorary Directors

Daniel Altman
John Golfinos
Linda Halliday Martin
Steve McKenzie
Carolyn Setlow
Ed Stern
Pro Bono Counsel
Allan Rubenstein, MD
Director of Medical Affairs Emeritus

Foundation Staff

Annette Bakker, PhD, President
Elizabeth Oliver, Junior Chief of Staff
Mary Thompson, Administrative Assistant

Research and Medical Programs

Brigid Garelik, MD, MPH, Chief Medical Officer
Vidya Browder, PhD, Director of Research
Angela Dumadag, Director of Conference & Meeting Logistics
Emily Greaves, Coordinator, Patient Engagement
Kate Kelts, Senior Manager, Patient Education & Engagement
Elana Loftspring, Coordinator, Patient Engagement
Irene Morganstern, PhD, Director, Preclinical Initiatives
Marco Nievo, PhD, Chief Scientific Officer, CTF Europe
Patrice Pancza, Vice President, External Relations
Heather Radtke, Director, Clinical Programs

Development

Michele Przepyszny, Chief Advancement Officer
Jamie Balhon, Director, Development, Cupids
Amy Boulas, VP Development, P2P & Field-Based Events
Cassidy Brewer, National Development Manager, Cupids
Holly Cheatham, Manager, Development, Cupids
Emily Crabtree, Individual Giving Officer
Aidan Fraser, Development Assistant
Barbara Gallagher, VP Development, Corporations & Foundations
Lauren Johnston, Manager, Shine a Light NF Walk
Krysta Mochi, Manager, Shine a Light NF Walk
Julie Nassisi, Senior Manager, Special Events
Kim Robinson, Individual Giving Officer
Connie Sorman, Individual Giving Officer
Rebecca Taylor, Director, Shine A Light NF Walk
Lydia Vanderloo, Senior Manager, NF Endurance

Finance and Operations

Sarah Bourne, Senior VP, Finance and Operations
Rachel Anderson, Senior Director, Donor Database Operations
Jennifer Ching, Director, Human Resources
Brianna Daquino, Accountant
William Johnson, Salesforce Administrator
Dan McAvoy, Operations Assistant
Carey Milligan, Director of Finance
Mary Phelan, UX Product Coordinator
Brandon Weaver-Bey, Senior Coordinator, Gift Processing

Marketing and Communications

Simon Vukelj, Chief Marketing Officer
Rebecca Harris, Director, Public Relations
Alissa Marks, Senior Director, Marketing
Susanne Preinfalk, Director, Design
Ryan Sells, Coordinator, Communications
Vanessa Younger, Senior Director, Communications
Maribel Zambrana, Manager, Digital Marketing
Marina Zouaghi, Data Analyst

Lists are as of June 2023



CHILDREN'S
TUMOR
FOUNDATION
ENDING NF
THROUGH RESEARCH



BORN
A FIGHTER.

BORN
A FIGHTER.

CHILDREN'S
TUMOR
FOUNDATION
ENDING NF
THROUGH RESEARCH

697 Third Avenue, Suite 418 | New York, NY 10017
800-323-7938 | 212-344-6633 | info@ctf.org **ctf.org**

