

2019
ANNUAL
REPORT



Contents

- 3 Letter from the President
- 4 Leading the Way
- 5 Selumetinib: The Path to Approval
- 8 Attracting Pharma
- 10 Driving Collaboration
- 12 Fueling Innovation
- 14 NF2 Accelerator Initiative
- 16 NF Conference & Hackathon
- 17 CTF Europe
- 18 Sustaining Hope
- 20 Raising Awareness
- 22 Raising Funds
- 24 Advocacy
- 25 NF Ambassador
- 26 Financial Summary
- 28 Our Donors

What is NF?

Neurofibromatosis (NF) is a term for three distinct genetic disorders: NF1, NF2, and schwannomatosis. NF affects 1 in every 3,000 people. It causes tumors to grow on nerves throughout the body and can lead to blindness, deafness, bone abnormalities, learning disabilities, disabling pain, and cancer. NF affects people of every population equally, and there is not yet a cure.



Founded in 1978,

the Children's Tumor Foundation (CTF) began as the first grassroots organization dedicated to finding treatments for NF. Today, CTF is a highly recognized global nonprofit foundation, the leading force in the fight to end NF, and a model for innovative research endeavors.

Our mission

Drive research, expand knowledge, and advance care for the NF community.

Our vision

End NF.



**CHILDREN'S
TUMOR
FOUNDATION**
ENDING NF
THROUGH RESEARCH

2019

von Recklinghausen Award

For Contributions To
Neurofibromatosis Research and
Clinical Care

Presented To

Scott Plotkin, MD, PhD

*Annette Bakker with 2019
von Recklinghausen Award
winner Scott Plotkin*

Dear friends,

As we reflect on the past year here at the Children's Tumor Foundation (CTF), I am deeply grateful to all of you who have contributed to the important mission of this Foundation, thereby improving the lives of all those living with neurofibromatosis (NF). Because of you, we are breaking through the barriers and living in a time when FDA-approved treatments for NF are not just a hope - but a reality! This annual report details the events of 2019, a year in which we stood at the precipice of the 2020 announcement of the first-ever FDA-approved treatment for neurofibromatosis. This incredible moment is a direct result of you, our patients, donors, and volunteers, who have held on tightly to our mission to end NF.

Nowhere was the importance of your support more palpable than at the 2019 NF Conference, NF Forum, and NF Hackathon in San Francisco, California. Researchers, clinicians, and data experts from around the world gathered to share the latest findings in the field of NF. In the same San Francisco hotel, patients, volunteers, and caregivers came together to learn and encourage one another. I am tremendously proud to represent such a wonderful group of patients and families, and a group of experts so enthusiastic about serving them.

The NF community is full of passion for the work that we do at the Children's Tumor Foundation, and throughout the year many extraordinary events brought our donors together to fund research. At the National Gala in New York City, we celebrated the launch of the Discovery Fund, an \$8 million initiative supporting the Foundation's long-standing commitment to driving the most promising NF research. It was an honor to express our gratitude to the Founding Members of the Discovery Fund: Shelley and Frank Haughton, Richard Horvitz and Erica Hartman-Horvitz, and Jim Bob and Laurée Moffett.

The Children's Tumor Foundation's focus is on finding treatments for all types of neurofibromatosis: NF1, NF2, and schwannomatosis. The 2019 year marked the launch of the NF2 Accelerator Initiative, and in this annual report we are incredibly excited to share the tremendous progress that this effort has made toward treatments for NF2. My heartfelt thanks extends to the NF2 Accelerator Initiative supporters and their tremendous dedication to this important initiative.

NF has no boundaries and CTF's global activities are moving forward to help the 2.5 million people worldwide who are living with NF. When we can bring one drug for NF to the market, there can be a second. And a third. Now more than ever, we press on with renewed passion to find treatments for all symptoms and all types of NF. Thank you for joining us in this fight!

Gratefully,



Annette Bakker, PhD, President

Leading the Way

At the Children’s Tumor Foundation, we’re working to better the lives of over 2.5 million people who live with NF. And we’re doing so by focusing on the tagline in our name, Ending NF Through Research. We envision a day when NF patients can live their lives free of the pain and difficulties that come with NF, and our innovative team-based approach to drug development is making that vision a reality.

Patients are told to “watch and wait” to see if their tumors will grow, and determine later if it might impact their lives with devastating conditions such as cancer. We don’t think that’s fair, and we don’t think that’s necessary. By bringing together the brightest minds in research and industry, and revamping the systems that often slow the pathway to treatments, we can change “watch and wait” to “here’s what you can do.”

And the best part? CTF’s research model not only benefits NF patients, but also the millions of patients living with cancer, or one of the 7,000 rare diseases in existence.

We’re in a rush to find treatments for all manifestations in all types of NF. Join us as we revolutionize how treatments are developed for those who need them most.

TRADITIONAL RARE DISEASE MODEL

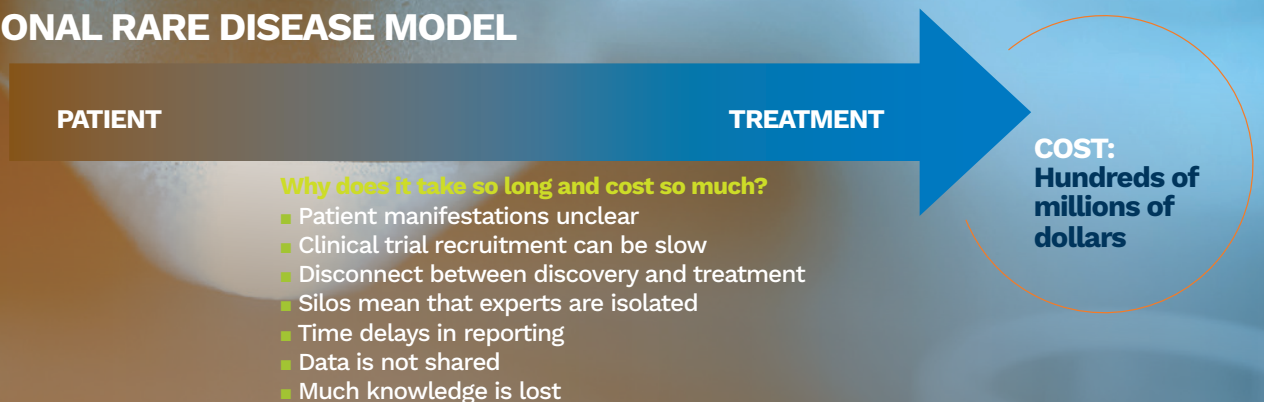

CTF RESEARCH MODEL

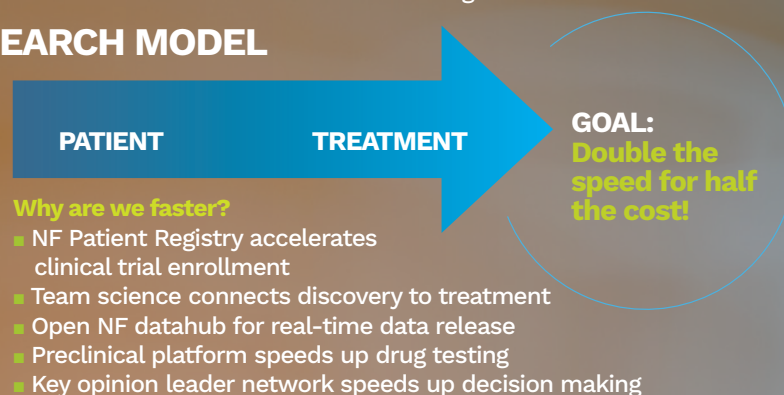

SELUMETINIB: The Path to Approval

CTF research discovery paved the way to the first FDA approval.

NF Preclinical Initiative

The NF Preclinical Initiative (NFPI) began in 2008 as the NF Preclinical Consortium (NFPC), a five-year, \$7 million program that concluded in 2013. The NF Therapeutic Consortium (NFTC) continued the work of the NFPC, building on its infrastructure and discoveries.

Traditionally, it takes up to 16 years and costs hundreds of millions of dollars to translate a new discovery into one clinical treatment. The impact of the NF Preclinical Initiative is clear: these teams completed 116 preclinical trials in 8 years, at a total cost of \$11 million. The preclinical studies led to 16 clinical trials that are currently under way—one of those clinical trials included the MEK inhibitor selumetinib registration trial.

The Path to Approval

Selumetinib, a MEK inhibitor, was granted Breakthrough Therapy Designation by the U.S. Food and Drug Administration (FDA) in April 2019. The treatment was granted Orphan Drug Designation by the US FDA in February 2018 and by the European Medicines Agency (EMA) in August 2018. The news that selumetinib was granted these designations was a giant leap toward the thrilling April 2020 announcement that selumetinib had received FDA approval.

MEK Inhibitor Selumetinib...the road to the first approved drug for NF

Over 70% of the patient participants in a clinical trial of the MEK inhibitor selumetinib saw a reduction of 20-60% in their inoperable plexiform neurofibromas. Brigitte Widemann, MD, of the National Cancer Institute, reported at the Foundation's 2015 NF Conference that response data in this trial for children and young adults showed meaningful decreases in tumor volume. This highly successful clinical study was the result of CTF's NF Preclinical Initiatives, wherein Nancy Ratner, PhD and D. Wade Clapp, MD demonstrated that MEK inhibitors (MEKi) have a massive result on PN tumor volume in mice. The drug was first tested in a human subject as part of a Children's Tumor Foundation Clinical Research Award granted to Michael J. Fisher, MD in 2011.

“It was after conducting a number of clinical trials that we got to selumetinib, and this was the first one that actually worked...I knew then that very likely, selumetinib was different than all the other things I had tried before. And that was really an amazing feeling because it gave me, for the first time, the hope that we were really onto something that may help patients with NF1.”

— Brigitte Widemann, MD, National Cancer Institute, NIH

2019 Progress Leads to a 2020 Selu-bration

Koselugo announced as first FDA-approved treatment for NF.

The U.S. Food and Drug Administration (FDA) has approved Koselugo (selumetinib) for use in patients with inoperable plexiform neurofibromas, a common manifestation in neurofibromatosis type one (NF1). The FDA's approval of AstraZeneca's and MSD (Merck)'s submission is a major milestone for patients living with neurofibromatosis, a genetic disorder that causes tumors to grow on nerves throughout the body. Affecting 1 in 3,000 people of all populations equally, this announcement is the first ever approved treatment for NF, and portends the potential for the development of treatment options for all NF patients.

Announced in April of 2020, Koselugo's approval follows comprehensive clinical testing of the drug in patients at the National Cancer Institute (NCI), a division of the National Institutes of Health (NIH). In those clinical trials, over 70% of NF patients with inoperable plexiform neurofibromas saw tumor size reduction anywhere from 20-60% in size. In addition to both visible and actual tumor reduction, patients reported higher-quality physical function, reduced pain, improved mobility, and enhanced emotional and psychological status.

The first use of MEK inhibitors as a potential treatment for NF tumors came from early-stage discoveries by Children's Tumor Foundation-funded researchers, who showed that MEK inhibitors could significantly affect NF tumor size. Positive early clinical results were first reported at CTF's annual scientific NF Conference in 2015, as well as in subsequent publications in the *New England Journal of Medicine* in 2016 and 2020.

Collaborative efforts among the NCI, the NIH, the NFRP-CDMRP (Neurofibromatosis Research Program of the Congressionally Directed Medical Research Programs), NTAP (Neurofibromatosis Therapeutic Acceleration Program), and CTF ensured that this 'MEK Story' proceeded expeditiously through proactive and strategic coordination,

“CTF has funded groundbreaking preclinical work and early clinical studies that have moved forward into treatment trials, and ultimately led to the first FDA-approved drug for NF1.”

— Nicole Ullrich, MD, PhD, Boston Children's Hospital/Harvard Medical School

guaranteeing efficient use of donor/investor funding, and support from the federal government.

Another hallmark of this path to approval has been the inclusion of patients throughout the process, including the first ever 'NF listening session' held at the FDA in 2019. Many other MEK inhibitors are also now in clinical trials, including mirdametinib from SpringWorks Therapeutics, a company which the Children's Tumor Foundation helped spin off from Pfizer.

“We are so excited for the entire NF community today! This announcement from the FDA about Koselugo (selumetinib) is a tremendous step towards our ultimate dream – approved treatments for all forms of neurofibromatosis,” said Annette Bakker, PhD, President of the Children's Tumor Foundation. “We believe that FDA approval of this treatment helps not only a subset of NF1 patients, it opens the door to increased interest in all forms of NF by pharmaceutical companies. We are already experiencing it – the number of companies interested in NF1, NF2, and schwannomatosis is growing rapidly.”

Koselugo: Stories of the Road to Approval

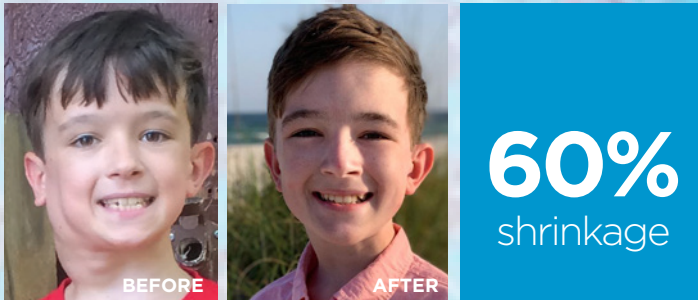

“People don’t ask me what is wrong with my neck anymore. The drug does make me fatigued, which is tough since most kids my age are active in sports or physical activities that are challenging for me. But I’ve found activities that I enjoy, and friends that enjoy being a part of my life. I enjoy reading, gaming, boy scouts, coding, and more. I’m getting ready to start high school and I’m thankful for all the donors that funded the doctors and researchers who made selumetinib possible. Now that it is FDA approved, I am thankful that others may experience what I have experienced.”

— NF Hero Philip Moss

“I am thankful for the Children’s Tumor Foundation’s enormous efforts to support the research that led to such a trial. Now that selumetinib has been approved as the first-ever FDA-approved treatment, I am thrilled that now other people with plexiform neurofibromas will have access to and can benefit from selumetinib; proud that Jane was one of the first 24 children in the world to take selumetinib. She has seen it through from a Phase I trial to FDA approval, and her experiences, both good and bad, with the medication have helped guide researchers on how best to use it. I am relieved that all of Jane’s hard work—all the trips to the NIH, all the blood draws and MRIs and other tests, all the side effects and uncertainty—has paid off and will benefit others.” — NF Hero Jane Constable, as told by her mom, Kristy



“We are so thankful that the Children’s Tumor Foundation invested in the science that made the clinical trial for selumetinib possible! We are incredibly thankful that all NF Heroes will now have access to the drug that changed Cooper’s life. We shudder to think of what would have happened if Cooper’s tumor had continued to grow. Before starting the drug, his tumor was nearly doubling in volume every 18 months. Since starting selumetinib, his tumor has not only stopped growing, it has shrunk 21%! Our hope is that it will be as life-changing for others as it has been for our family.”

— NF Hero Cooper, as told by Cooper’s mom, Kirsta

Attracting Pharma

The Children's Tumor Foundation provides answers to the questions that pharmaceutical companies are asking in order to invest in a rare disease such as neurofibromatosis.

Are teams of scientists working on this problem?

CTF'S SYNODOS TEAM SCIENCE INITIATIVES

Designed and managed by CTF, a diverse team of renowned experts collaborate, participate, and immediately share all raw data in an NF Data Portal. By working together instead of in silos, we greatly increase the efficiency of research into difficult NF problems that are too complex to be solved by individual scientists.

Where do we find experts?

CTF'S KEY OPINION LEADER NETWORK

This expert network of specialists helps to guide drug discovery and development in order to increase scientific and clinical quality in decision making.

Are there enough care and treatment centers?

THE CTF NF CLINIC NETWORK IS CONNECTING DOCTORS AND IMPROVING CARE

A growing network of CTF-affiliated clinics is cultivating relationships between patients and doctors, and working to standardize and improve NF patient care.

Are there patients engaged in the drug discovery process?

CTF PATIENT ENGAGEMENT PROGRAM

NF patients and caregivers are recruited to our patient engagement training program, creating a team of Patient Advocates knowledgeable in all aspects of NF drug discovery.

Where can we find the patients to participate in clinical trials?

THE NF REGISTRY CONNECTS PATIENTS TO CLINICAL TRIALS

This patient-entered registry is structured to accelerate clinical trial recruitment, and fuels knowledge and understanding of the diversity of NF manifestations.

Where can we find new drug targets?

THE NF DATA PORTAL STORES OPEN DATA

Through our partnership with Sage Bionetworks, data is available and ready to use in the NF Data Portal. This centralized data repository is managed by specialists who collect, analyze, and release integrated data, accelerating the understanding of NF and the identification of "druggable" targets.

Is there enough tissue available for testing?

THE NF BIOBANK PROVIDES TISSUE FOR RESEARCH

In order to solve the problem of a scarcity of relevant tissue to test, CTF created a centralized library of openly available samples for biomarker discovery and development, to support all aspects of drug research.

How can we standardize the endpoints of clinical trials?

THE REINS CONSORTIUM
(Response Evaluation in Neurofibromatosis and Schwannomatosis)

This worldwide consortium of NF clinicians and NF patients develops new clinical trial designs, and works with the FDA to establish drug approval criteria for NF.

Have these drugs been tested in animal models?

CTF'S NF PRECLINICAL INITIATIVE HAS ESTABLISHED NOVEL TARGETS FOR CLINICAL TRIALS

Because early testing of innovative concepts is vital, CTF has invested in teams of top laboratories with NF-relevant animal models, bringing promising drug treatments to the clinic quickly and efficiently.

Driving Collaboration

The Children's Tumor Foundation's Synodos Initiatives are team science projects that accelerate the drug development process and revolutionize NF research.

Synodos

Synodos is the premier collaborative research model of the Children's Tumor Foundation, and represents a significant financial commitment on the part of the Foundation. In each Synodos collaboration, CTF assembles "dream teams" of doctors, scientists, and patients who work together to solve problems that are too complex for any individual lab or researcher to solve. Our goal is to speed the drug discovery process through innovative research methods, collective knowledge, and data shared openly through CTF's NF Data Portal. This data is analyzed by our partners at Sage Bionetworks, and is then made available to all Synodos members, and shortly thereafter, to the rest of the world. This approach is expanding interest in NF research to additional fields, including cancer.

Synodos for NF1

CTF sought out the concerns of NF1 patients when establishing Synodos for NF1 in the spring of 2016. Patient concerns for better treatment options for NF1, as well as answers for low grade glioma patients, prompted CTF to initiate three separate consortia, bringing together 24 investigators from eight leading institutions and two companies. Two teams form a Preclinical Acceleration component, each focusing on the development of a swine model to closely resemble a human's response to a potential treatment. The third Synodos for NF1 team is working to develop treatments for low grade glioma, the most common childhood brain tumor affecting children with NF1.

Synodos for NF2

The first of the Synodos models established by CTF, Synodos for NF2 launched in 2014 to provide clarity to patients about available drug options, and completed its work in April of 2018. This consortium of multidisciplinary investigators from 12 world-class labs and medical centers, has performed rigorous drug testing that has laid the groundwork for clinical trials to test a promising new compound for the treatment of NF2.

Synodos for Schwannomatosis

An international consortium of clinicians and scientists from multiple disciplines make up the Synodos for Schwannomatosis team, another CTF consortium based on the successful Synodos model. The project is performing an extensive molecular analysis of schwannomatosis tumor samples to identify new therapeutic targets and advance the understanding and management of the disease, with a special focus on pain.

“There’s nothing more difficult than trying to live your life in terrible pain; pain that might even end your life, as I unfortunately experienced in my family. So by helping people get out of their chronic pain, and finding treatments that work, we’re making lives immeasurably better for the affected community.”

— Richard Horvitz, CTF Board Chair, and Synodos for Schwannomatosis Patient Advocate



CTF funding of NF research leads the way to better diagnostic criteria and improved clinical care.

Fueling Innovation

CTF Discovery Fund

In 2019, the Children's Tumor Foundation announced the Discovery Fund for NF Research, an \$8 million investment over 3-5 years that will fund a minimum of 45 new research studies, and accelerate drug discovery for neurofibromatosis. This initiative is set up to attract and invest in the best and brightest minds, who will advance our goal of bringing new treatments to patients faster and more efficiently.

The Young Investigator Award (YIA)

The YIA is the Foundation's oldest research award program and serves to advance understanding of the biology of NF1, NF2, and schwannomatosis, as well as bringing young researchers into the NF field. This award program is one reason the understanding of NF has grown so rapidly. Many of the Foundation's past YIA awardees have gone on to pursue lifelong careers in the field of NF research.

Drug Discovery Initiative Registered Reports (DDI-RR)

Through collaboration with a top scientific journal, *PLOS ONE*, in a process known as "Registered Reports," CTF awardees are offered the Foundation's financial support as well as in-principle acceptance for publication by the journal. This model will allow for more rigorous, reproducible, and transparent science, while guaranteeing its awardees an in-principle acceptance to publication regardless of study outcome. This award evolved from the Foundation's classic Drug Discovery Initiative Award program.



Contract Awards

The Contract Awards are special awards that the Foundation assigns to academic researchers or for-profit entities to run specific projects. The Contract Award is not a typical award but rather an objective and task-oriented project that allows the recipient to access funding otherwise not obtainable through other grant mechanisms.

Clinical Research Award (CRA)

The Foundation's Clinical Research Award program supports early-stage NF research involving human subjects. These awards encourage studies of candidate therapeutics or other interventions for the treatment of NF1, NF2, or schwannomatosis; clinical-trial-enabling or ancillary studies; natural history studies; and investigations into clinical care in NF.



On behalf of my co-investigators, we would again like to thank you and all those who donated to CTF, for believing in our projects and funding our CRAs. We are proud that our CTF awards have now produced over \$5 million in federal research grants.



— Drs. Rob Avery, Michael Fisher, and Gena Heidary

NF2 Accelerator Initiative

The Children's Tumor Foundation has announced the establishment of a significant research initiative dedicated to finding effective treatments for NF2, along with a substantial investment of \$2.3 million in this bold new effort. Called the NF2 Accelerator Initiative, this three-year undertaking will bring active NF2 treatments to the clinic (and patients) by expanding the clinical drug pipeline for NF2, improving drug selection through the development of innovative testing models, and the development of gene therapy options that address the underlying genetic causes of NF2.

As a global leader of NF research, the Children's Tumor Foundation is dedicated to developing cures for all three forms of NF. The Foundation and its partners bolstered the NF2 research field through team science with Synodos for NF2, bringing together multidisciplinary scientists from 12 world-class labs. The Synodos teams shared information, datasets, and results in real-time at every step of research development and have since made that data freely available to all on the nfdataportal.org.

That collaborative effort resulted in the identification of promising new clinical candidates for NF2. The NF2 Accelerator Initiative leverages this new knowledge into a new and ambitious structure, with the goal of speeding up the drug discovery process.

The NF2 Accelerator Initiative will concentrate on opportunities in three areas:

- 1. Expand the Clinical Drug Pipeline for NF2:** This effort will focus on discovering novel therapeutic targets and the development of preliminary biomarkers to help validate existing therapeutic targets for NF2.
- 2. Improve Drug Selection for NF2:** This focus is on the development of animal models to improve drug testing and efficacy within NF2.
- 3. Gene Therapy for NF2:** CTF has invested in gene therapies in the past but has now received a very exciting gene therapy proposal with the potential to become a treatment option for patients with NF2.

We are so grateful to the following families for their incredible support of the NF2 Accelerator and believing in CTF's vision to end NF2.

Family Thoms Fund at the KBF Foundation Canada
The Galloway Family
RB & Susan Harrison
Carol & Steven Kallagher
Nicola Kean & Rob Brainin
John & Beth Morris
The Wonder Fund

Ongoing CTF Research

OPG Multicenter Study

The Children's Tumor Foundation and the Gilbert Family Neurofibromatosis Institute have collaborated on a five-year study of optic pathway glioma (OPG) in children with NF1. The study involves 25 NF clinics, and aims to provide clinicians with clear criteria that will help them decide when a patient should be treated, and when treatment (such as chemotherapy) should be avoided. OPG develops in 15 to 20% of children with NF1, and can cause significant health issues.

Genotype-Phenotype

New research, funded by the Children's Tumor Foundation's Isaac and Sadie Fuchs Genotype-Phenotype Grant, found that certain NF1 genotypes can help predict phenotypes. Led by Ludwine Messiaen, PhD, of the University of Alabama at Birmingham, this discovery of genotype-phenotype correlation can impact counseling and management of more than 10% of the NF1 population.

NF1 Gene Therapy Initiative

CTF announced the NF1 gene therapy initiative in 2018, with the objective of exploring the feasibility of gene editing as a potential therapeutic strategy for NF1. The first phase of this initiative is focused on proof-of-principle *in vitro* targeting of Schwann cells to correct pathogenic mutations in the *NF1* gene. Two independent groups were awarded funding under this initiative, each for \$240,000 for a total duration of two years.

NF Diagnostic Criteria Workshops

The diagnostic criteria for NF1 and NF2 were established at the National Institutes of Health (NIH) consensus meeting in 1987, and the diagnostic criteria for schwannomatosis in 2005. Since that time, there has been a tremendous increase in knowledge about these genetic disorders. In 2017, a group of NF investigators reached out to CTF to sponsor a revision of the diagnostic criteria, sparking a multi-year process that has involved more than 70 leading NF experts from around the globe. The results will be shared in an upcoming publication and will have far-reaching impact.

Biobank: Body and Tissue Donation Program

The CTF Biobank contains tumors, nerves, bones, and other tissues post-mortem from NF1, NF2, or schwannomatosis patients. These body and tissue donations can be divided and shared among several different labs to support multiple research studies, promising to speed up treatment development.

Volumetric Analysis

The Children's Tumor Foundation supported an important study for the completion of prospective clinical trial comparative validation between the National Cancer Institute (NCI) and Massachusetts General Hospital (MGH). This study used volumetric analysis techniques for plexiform neurofibromas to homogenize the methods by which these tumors are measured across the country and provide an unambiguous tool to monitor tumor progression.

2019 NF Conference

The Children's Tumor Foundation (CTF) had a monumental presence in San Francisco, California as neurofibromatosis patients, clinicians, researchers, families, caregivers, volunteers, and data experts came together for a series of educational and inspiring events. The NF Conference was held in conjunction with the NF Forum at the Hyatt Regency Hotel in San Francisco from September 20 – 24, 2019. Nearly 500 clinicians, researchers, pharma representatives, patient advocates, and other healthcare professionals attended the NF Conference.

The Conference's three-and-a-half-day agenda was packed with sessions covering a vast array of important topics. With a nod to our opening keynote speaker Stephen Groft, PharmD, of the National Center for Advancing Translational Science, and borrowing from the title of his talk, one could say the theme of the 2019 NF Conference was, "From Challenge to Challenge - and a whole lot in between."

NF Hackathon

The week prior to the annual NF Conference, the second NF Hackathon brought together more than 75 data specialists, engineers, and artificial intelligence experts. Held at the Google Developers Launchpad Space in San Francisco, these experts explored vast amounts of data from the NF Data Portal (the collaboration of the Children's Tumor Foundation, Sage Bionetworks (Sage), and the Neurofibromatosis Therapeutic Acceleration Program (NTAP)). The high-energy Hackathon participants broke up into 10 teams, and four teams were selected to present their findings at the NF Conference. The Hackathon was managed by SVAI (Silicon Valley Artificial Intelligence), with the participants focused on three core areas: Imaging, Preclinical Drug Modeling, and Genomics.





CTF Europe

The Children's Tumor Foundation has formed a European-based medical research NGO, called Children's Tumor Foundation Europe, which serves as a partner organization to CTF in the United States.

Throughout its history, CTF has funded the best and most promising research globally, regardless of location, and as a result many European laboratories and clinicians have benefited from CTF support. Children's Tumor Foundation Europe is further strengthening the bonds between experts and research opportunities worldwide, in line with CTF's emphasis on open collaboration and open data.

The Children's Tumor Foundation is also an associated partner of the Innovative Medicines Initiative (IMI), as well as the NF package lead for the IMI Integrated Research Platforms call, focused on the design of innovative clinical trials. This call's focus on NF is serving as a test case for other rare diseases as well.

The focus of Children's Tumor Foundation Europe is to raise awareness of NF at the European level, and build relationships with European agencies and partners, including EFPIA (European Federation of Pharmaceutical Industries and Associations), while maintaining its commitment to funding and driving innovative research worldwide that will result in effective treatments for NF. CTF Europe is set on building global networks of clinicians and patients, united to end NF.

In December of 2019, the Children's Tumor Foundation and 35 other organizations joined together in a project called EU Patient-centric clinical tRIal pLatforms (EU-PEARL), a unique public-private strategic partnership funded by the

“The Children's Tumor Foundation brings the strong NF know-how and has vast patient, clinical, and academic networks. This is where the magic can happen!”

— Simone Manso, Chair,
Children's Tumor Foundation
Europe

Innovative Medicines Initiative to conceptualize and lead the design of an integrated research platform, enabling patient-centric drug development in Europe. CTF is the co-leader of the neurofibromatosis package of this exciting project, which you can read more about at eu-pearl.eu.

The Foundation envisions a day when NF patients can live their lives free of the pain and difficulties that come with NF, and now that day is on the horizon because of its innovative team-based approach, and its nonprofit-enabling platform aimed at accelerating research and development. CTF aims to advance cures not only for NF but expand their approach to other rare disease areas as well.

Sustaining Hope

NF Forum

The Children's Tumor Foundation's NF Forum took place in San Francisco, California in September of 2019, in conjunction with the NF Conference. This national patient education and family gathering allows those living with NF and their families to connect, support, and learn from each other. Families and patients learn together while attending seminars on relevant topics pertaining to neurofibromatosis and have the opportunity to meet NF researchers and medical professionals in attendance at the NF Conference.

Patient Engagement

CTF's Patient Representative Training Program is the Foundation's Patient Engagement initiative, designed to prepare individuals with NF and their families to participate as advocates in NF research. Through online and in-person learning, the program's goal is to show patients how to add their perspective during all phases of the research process. Patient Advocates are trained to work with stakeholders such as researchers, research institutions, the pharmaceutical industry, the Food and Drug Administration, and patient advocacy organizations.

Neurofibromatosis Clinic Network (NFCN)

The Neurofibromatosis Clinic Network was established by the Children's Tumor Foundation to standardize and raise the level of neurofibromatosis clinical care nationally, and to integrate research into clinical care practices. By the end of 2019, the NF Clinic Network had grown to 54 clinics that serve approximately 15,000 patients. Clinics may apply to join the NFCN and are evaluated based on many factors, including expertise in NF care, access to specialists, number of patients seen, and commitment to educating healthcare providers and patients about the diagnosis of and treatments for NF.

NF Camp

Over 100 youth attended the 23rd Annual NF Camp in July, which was held in three week-long sessions. NF Camp takes place at the beautiful Camp Kostopulos in Emigration Canyon, Utah. Campers enjoyed horseback riding, rope courses, and day trips to local theme parks. At NF Camp, often for the first time, campers can talk freely about NF, share their experiences, and make lasting friendships.

Volunteer Leadership Council

Members of the Volunteer Leadership Council (VLC), our most active and dedicated volunteers, gathered for their annual Leadership Training Conference in San Francisco in conjunction with the NF Forum. This gathering allowed VLC members the opportunity to have face-to-face interactions with staff and one another. They gained new insights about the latest scientific research, CTF program enhancements, and marketing initiatives, and spent time sharing and learning. Volunteer Recognition Awards (VRAs) were presented to volunteers to celebrate the contributions of Volunteer Leaders in several categories from our newest up-and-comers to our most tried and true champions.

NF Registry

Nearly 10,000 have joined the Foundation's NF Registry, making it the largest patient-centered database of people with NF, and the only one designed to be available to all interested investigators. The Registry has proven to be a valid and useful tool for both patients and researchers, according to an analysis published in the journal *PLOS ONE*. Not only are thousands of patients from all over the world contributing their data online at nfregistry.org, but the data is being actively used—and appreciated—by researchers working on all forms of NF. The Registry recently moved to the OpenApp platform, which will allow easier use, availability in multiple languages, and additional enhancements to further increase participation.

“

Over the decades, this organization has done more to advance care of families with the neurofibromatoses than any other US organization, and it has not lost sight of the importance of interactions between individuals with these conditions, as exemplified at NF Camp. CTF truly enhances my care of families dealing with all issues related to NF.

— David Viskochil, MD, PhD, University of Utah

”



Raising Awareness

The Foundation's marketing and communications efforts are committed to broadening knowledge of neurofibromatosis, by providing the most up-to-date information about NF on our website and in our patient brochures, newsletters, webinars, and videos. With a dynamic presence on social media, CTF is connecting NF families and spreading CTF's vision to those without an immediate NF connection.

The Foundation's media outreach efforts continue to grow, with countless articles online and in newspapers across the country. A number of TV and radio stations broadcast segments that feature stories of dedicated volunteers, Shine A Light NF Walks, NF Endurance athletes, and NF Heroes and their families.

The Foundation's annual NF Awareness Month campaign drew attention across the globe to neurofibromatosis and those living with this disorder. The I KNOW A FIGHTER theme permeated numerous events held during the month of May, as members of the NF community took the lead in promoting NF awareness and the mission of the Foundation.

“The most important part of my involvement with CTF is that I was very well supported on my journey. Now that's what I'm trying to do for others. I want to be that person that helps in any way that I can.”

— **Stephanie Jaramillo, NF Mom and NF Awareness Month volunteer**

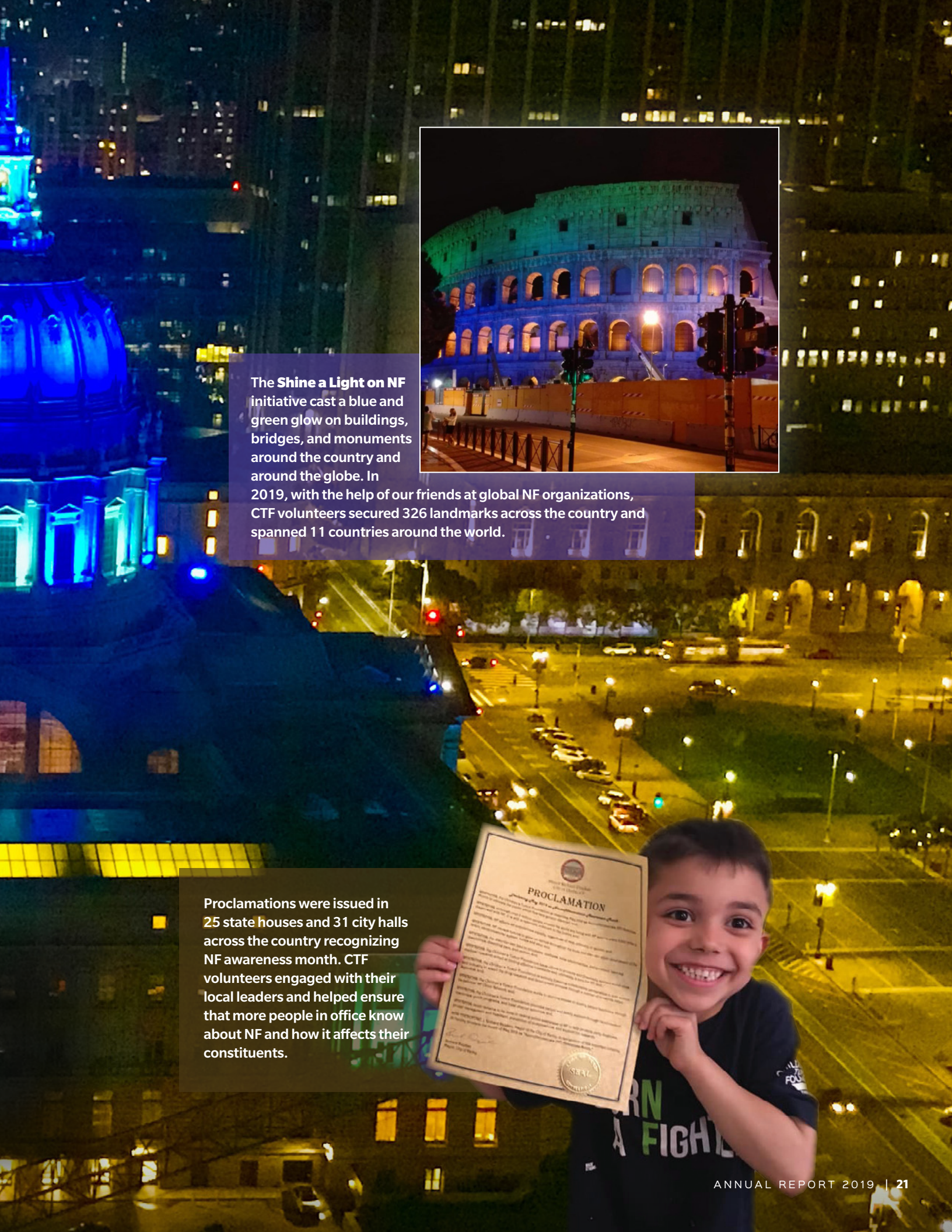

The **Shine a Light on NF** initiative cast a blue and green glow on buildings, bridges, and monuments around the country and around the globe. In 2019, with the help of our friends at global NF organizations, CTF volunteers secured 326 landmarks across the country and spanned 11 countries around the world.



Proclamations were issued in 25 state houses and 31 city halls across the country recognizing NF awareness month. CTF volunteers engaged with their local leaders and helped ensure that more people in office know about NF and how it affects their constituents.

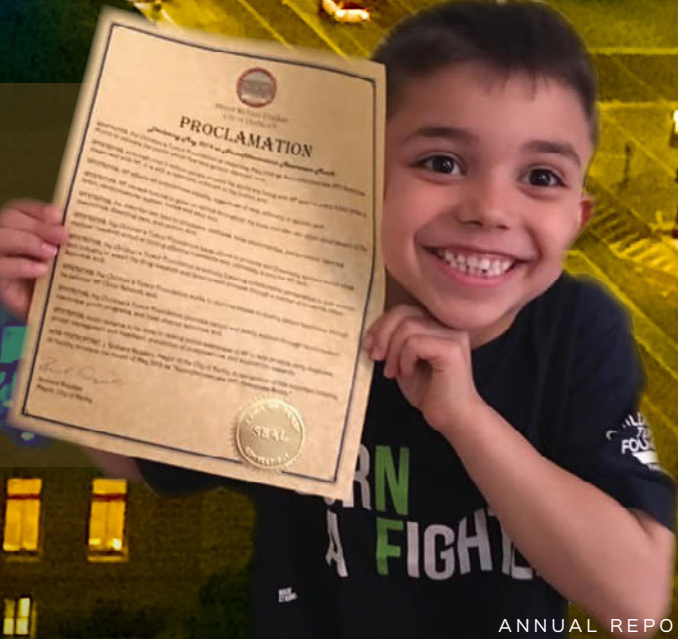

Raising Funds

Shine A Light NF Walk

Shine a Light NF Walk is the signature fundraising event of the Children's Tumor Foundation, bringing neurofibromatosis out of the shadows and inspiring the community to come together to raise critical funds for NF research. At these fun and inspirational events held across the country, communities rally around local families affected by NF. Frequent appearances of costumed characters, balloon animals, and face painting bring bubbling energy from start to finish. Each event is as unique as the location in which it is held.

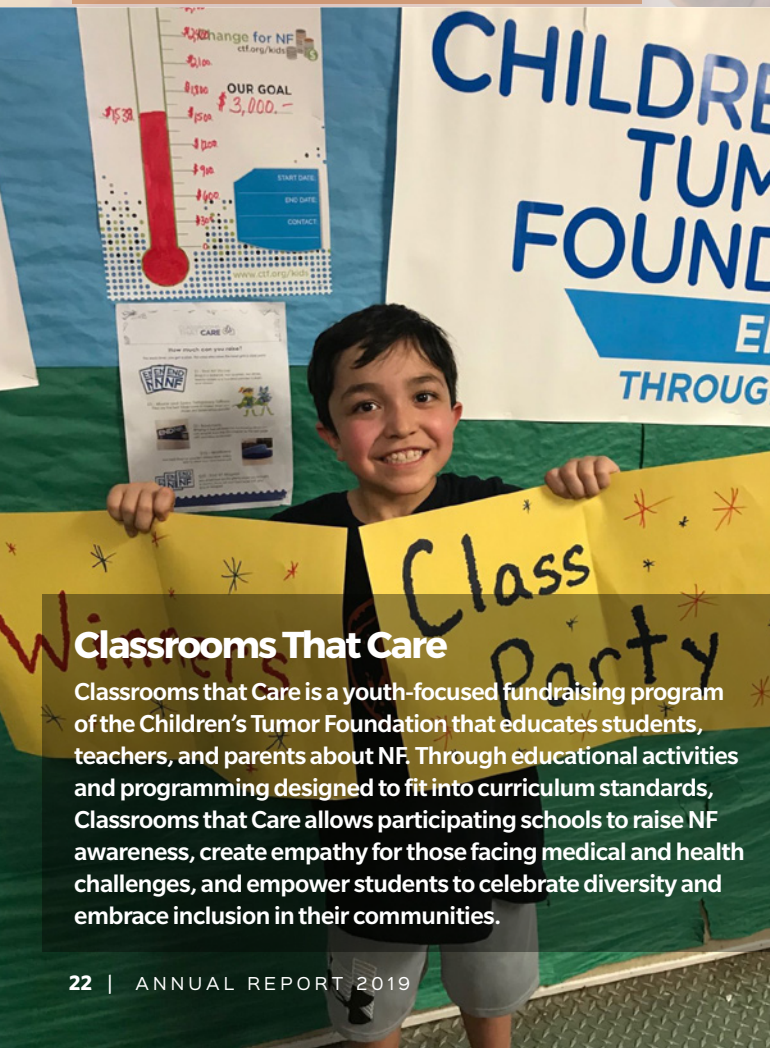

Classrooms That Care

Classrooms that Care is a youth-focused fundraising program of the Children's Tumor Foundation that educates students, teachers, and parents about NF. Through educational activities and programming designed to fit into curriculum standards, Classrooms that Care allows participating schools to raise NF awareness, create empathy for those facing medical and health challenges, and empower students to celebrate diversity and embrace inclusion in their communities.



Special Events

The CTF Special Events team works with volunteer committees across the country to organize festive fundraising galas, golfing tournaments, cocktail parties, and Dancing With Our Stars events (pictured). Meanwhile, "Fight NF Your Way" volunteers organize one-of-a-kind fundraising events, including comedy nights, fashion shows, and sweet tea stands that help fund NF research.

NF Endurance

The NF Endurance Team is a global community of individuals challenging themselves to go the extra mile to end NF. Inspired by individuals with NF (our “NF Heroes”), NFE athletes run, bike, hike, and swim in endurance events around the world while raising critical research funds for NF. From first-time 5K runners to seasoned mud race and triathlon competitors, all NF Endurance team members are in pursuit of the same goal: to one day end NF.

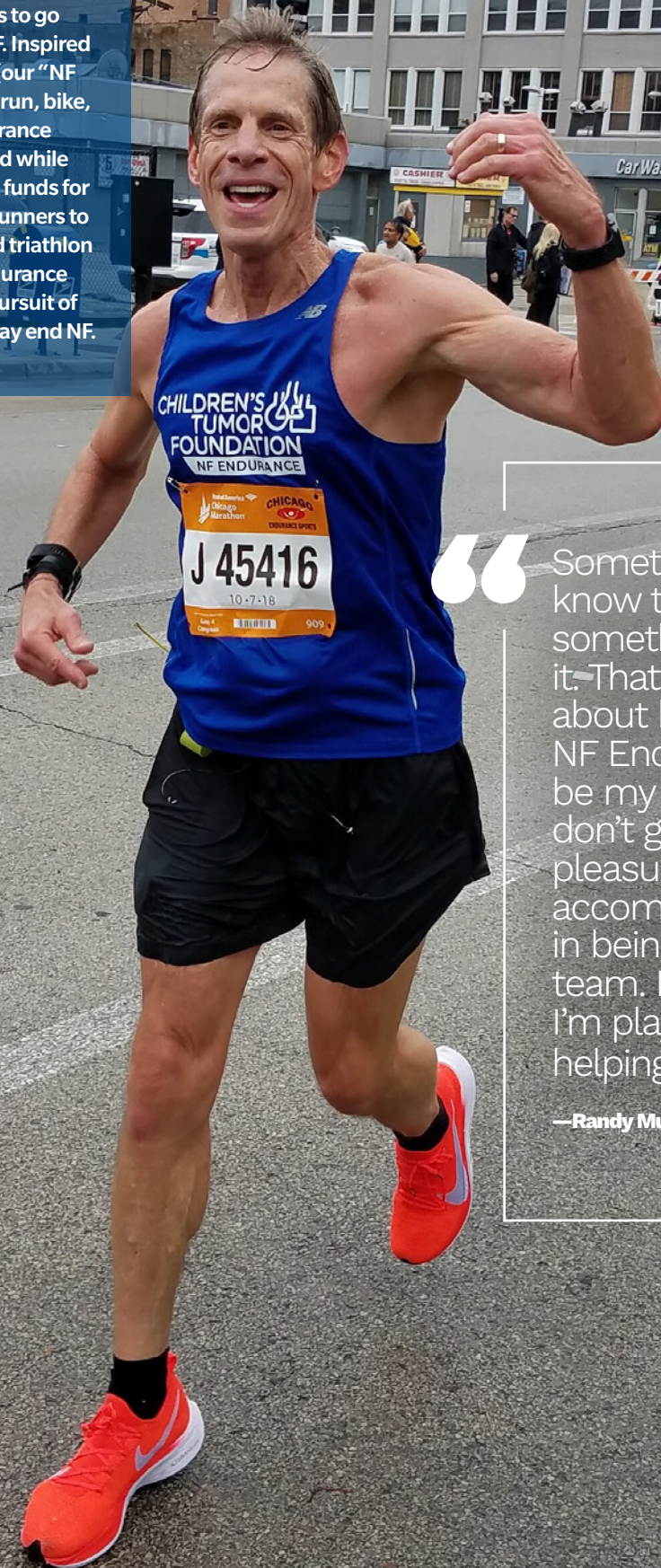

“ Sometimes you don't know that you're missing something until you find it. That's the way I feel about being a part of NF Endurance. This will be my sixth marathon. I don't get nearly as much pleasure out of my own accomplishments as I do in being a part of a bigger team. It is great to know I'm playing a small part in helping people with NF.

—Randy Mullis, NF Endurance athlete

Advocacy

From the earliest days of the Foundation, CTF staff and volunteers have advocated relentlessly for continual federal funding of NF research, with frequent and highly strategic visits to Capitol Hill and Member District Offices. The CTF Government Affairs Team continually expands the breadth of its advocacy and profile-building efforts with the guidance of outside counsel Squire Patton Boggs. We are actively engaged with the Defense Health Research Consortium. This Consortium is comprised of over 50 organizations dedicated to the preservation of annual funding levels for Congressionally Directed Medical Research Programs (CDMRP) within the Department of Defense.

After receiving approval from both chambers of Congress, President Trump signed the FY 2020 Defense and Labor, Health, and Human Services Appropriations conference report into law. The conference report includes \$15 million in funding to support neurofibromatosis research and is vital to our fight to end NF. This funding will support strategic research through the Department of Defense's Neurofibromatosis Research Program (NFRP), resulting in new discoveries and better outcomes for NF patients and their families. This would not be a reality without the tireless work and advocacy done by the Children's Tumor Foundation, the NF Community, patients, and their families. This sustained federal funding will allow us to further develop scientific data, break through barriers, and forge a pathway to end NF.

The Children's Tumor Foundation's NF Accelerator model is a prototype for other rare disease areas, as well as for cancer.



NF Ambassador: McKinnon Galloway

McKinnon Galloway was diagnosed with NF2 at age 16 after a volleyball hit her in the head during a school match. The concussion that McKinnon sustained prompted a routine MRI, which ended up changing the course of her life dramatically. The doctors explained that she had two tumors in her brain and predicted that she would go deaf by the time she graduated high school. She and her family were in complete shock. One day, she was a normal, healthy teenage girl with a bright future and the next, an NF2 patient on an unforeseen path of uncertainty and fear.

Over the next 10 years, as she endured multiple medical challenges, McKinnon struggled privately with feelings of self-consciousness, depression, shame, and paralyzing fear. She buried her feelings and withheld the seriousness of her deteriorating condition from her family, her friends, and everyone she met. She hid behind a dazzling, but artificial, smile and forged ahead as the epitome of strength and courage when all she really wanted was to be “normal” or to disappear completely.

Eventually, McKinnon did lose hearing on one side, despite being enrolled in a phase I clinical trial for a chemotherapy drug and undergoing a second brain surgery. The surgery was successful in saving her smile from full facial paralysis, which was somewhat ironic because her desire to smile diminished as the depression continued to deepen and her resolve to not burden her loved ones grew stronger.

McKinnon’s parents scrambled to learn what they could about a diagnosis they had never before known. What they learned terrified them. They absorbed the very real possibilities of deafness, blindness, muteness, balance issues, seizures, and much more. They discovered that there is no cure which devastated them at first, but eventually became their motivation to get involved.

In her role as the CTF National Ambassador, McKinnon stopped trying to hide her diagnosis, and proclaimed her NF story as a strong and brave advocate for the Children’s Tumor Foundation and all those living with NF. She starred in a new CTF YouTube series called “Tumor Talk,” launched the Junior Board for the Foundation, educated children through Classrooms that Care, and traveled to Washington, DC to speak to the FDA, as well as speaking at CTF’s Joint Global NF Conference in Paris, France and at numerous fundraising events throughout the country. McKinnon’s ambassadorship was characterized by her authentic smile, beautiful spirit, exuberant ideas, and endless enthusiasm.



Financial Summary



Expenses 2019

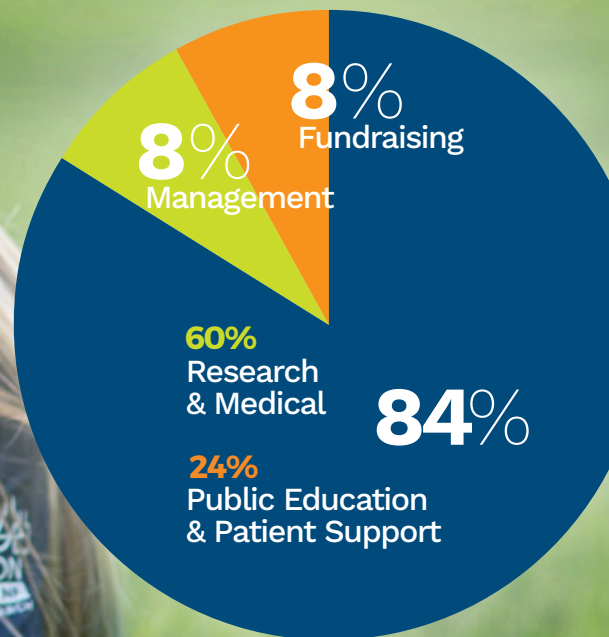

Operating support and revenue			
	2019	2018	2017
Contributions – individuals	\$10,406,627	\$6,932,165	\$5,382,209
Contributions – corporations and foundations	\$4,132,732	\$3,165,403	\$3,285,858
Bequests	\$878,802	\$581,164	\$10,016
Contributed goods	\$23,581	\$51,337	\$80,418
Other income	\$1,582,275	\$495,656	\$491,993
CONTRIBUTIONS AND OTHER INCOME	\$17,024,017	\$11,225,725	\$9,250,494
	2019	2018	2017
Special event revenue	\$780,795	\$1,371,526	\$2,600,665
Less: direct benefits to donors	(\$107,115)	(\$164,020)	-\$461,433
Special event revenue, net	\$673,680	\$1,207,506	\$2,139,232
TOTAL OPERATING & SUPPORT REVENUE	\$17,697,697	\$12,433,231	\$11,389,726

Operating expenses			
	2019	2018	2017
Program Services			
Research and medical	\$6,807,928	\$8,045,453	\$8,215,708
Public education and patient support	\$2,691,715	\$2,517,210	\$2,116,742
TOTAL PROGRAM SERVICES	\$9,499,643	\$10,562,663	\$10,332,450
Supporting Services			
Management and general	\$946,277	\$1,086,755	\$968,659
Fundraising	\$877,648	\$842,082	\$1,419,382
TOTAL SUPPORT SERVICES	\$1,823,925	\$1,928,837	\$2,388,041
TOTAL OPERATING EXPENSES	\$11,323,568	\$12,491,500	\$12,720,491

Change in Net Assets from Operations	\$7,119,681	(\$186,834)	(\$765,666)
---	--------------------	--------------------	--------------------

Other changes	2019	2018	2017
NON-OPERATING REVENUE	\$745,552.00	(\$128,565.00)	\$565,099

Change in Net Assets	\$7,176,017	(\$186,834)	(\$765,666)
-----------------------------	--------------------	--------------------	--------------------

	2019	2018	2017
Net Assets, beginning of year	\$10,512,312	\$10,699,146	\$11,464,812
Net Assets, end of year	\$17,631,993	\$10,512,312	\$10,699,146

With Thanks

The Children's Tumor Foundation is grateful for the continued support of the many individuals, corporations, foundations, and communities who have joined us in the fight against NF. Thank you for your help in advancing the Foundation's mission.

Distinguished Donors

DISTINGUISHED BENEFACTORS \$1,000,000+

Sally Gottesman
Frank & Shelley Haughton
Richard Horvitz and Erica
Hartman-Horvitz Foundation
James & Laurée Moffett
NF Forward/Jennifer & Dan Gilbert

PRESIDENT'S COUNCIL \$500,000-\$999,999

Anonymous
Cupid's Charities, Inc
Flashes of Hope

FOUNDER'S CIRCLE \$100,000-\$499,999

Anonymous
Estate of Michael J. Ahern
Patricia Saer Brown Revocable Trust
Falic Family Foundation Inc.
Tracy Galloway

Estate of Michelle J. Jensen
Carol and Steve Kallagher
SpringWorks Therapeutics, Inc.
The Family Thoms Fund at the KBF
Foundation Canada
Rachel B. Tiven & Seth M. Marnin

FELLOW \$50,000-\$99,999

AstraZeneca
The Benevity Community Impact Fund
The Colin Courageous Foundation, Inc.
Richard & Deborah Estabrook
Geoff & Sherry Galloway
Mahmood Ghasserni
Bernard F. and Alva B. Gimbel
Foundation
Susan & RB Harrison
Cynthia Henebry & Andrew
Schoeneman
Leonard & Joan Horvitz
Matthew & Elizabeth Horvitz
John & Beth Morris
RBC Foundation USA
Jennifer & Timothy Soliman

CHAMPION \$25,000-\$49,999

Cushman Foundation
The Derfner Foundation
Dorn Homes, Inc.
Firstronic LLC
Glenview Capital Management, LLC
The Jin Hua Foundation
The George T. Lewis, Jr.
2001 Foundation
Little Heroes of North Georgia, LLC
Kevin & Elizabeth McMeen
Mitchell & Elizabeth Rodbell
Patricia Spencer
Stuart Match Suna
Vicki Match Suna
The Wireless Zone Foundation
for Giving, Inc.
Zisson Foundation

ADVOCATE \$15,000-\$24,999

Daniel & Robin Altman
Bourbon Charity
The Broder Family Foundation Inc.
Thomas & Katherine Burrell

Colorado Rockies Baseball
Club Foundation
Credit Suisse Americas Foundation
Credit Suisse Securities (USA) LLC
Ian & Chelsey Desmond
Scott & Robin Gottlieb
Nicholas & Kristin Guehlstorf
John Hopkins University
Richard & Leslie Kates
Lisa Matlin
Steven & Alyson McKenzie
New Orleans Firemen's Federal
Credit Union
PayPal
PICO Quantitative Trading
Holdings LLC
Richard & Faye Soll
Randall & Shabnam Stanicky
Pete & Lynn Tanguay
Joshua Witt

Fundraisers

FUNDRAISING TEAMS WHO RAISED \$10,000 OR ABOVE

Alex the Great
AnaRoar!
Aubri's Avengers
Ava's Army
Camryn's Crew
Charlie's Angels
Colin Courageous
DeLilah's Dream Team
Dominick's Dinosaurs
Dreaming for Danielle
Hayes Smash NF
Jackson's Warriors
Kendall's Crew
Llama bo bama
New York 4 Connor
RunningForRogers
Team Emerson
Sally's Pals
Team Joey
Team Joseph
Team Katelyn
Team Mariah
Team Moss 2019

Team Purtell / Daroga
Team Renicks
TessaStrong
The Mighty Meeks
Trek4Tati

FUNDRAISERS WHO RAISED \$10,000 OR ABOVE

William Austin
Connie Bennett
DeLilah Bigham
Scott Carpenter
Chanda Chacon
Alisha Curtis
Vanessa Dangoia
Robert DeCillis
Evan Dietz
Holly Griffin
Michele Holbrook/Betsy Huben
Jenny Kearschner
Michael Koehler
Pedro Loureiro
Dawn Lowell
Diane and Jeffrey Owens
Carolanne Owenby

Beth McKenna
Tessa Mosher
Wade Radke
Kristina Rath
Lindsay Rogers
Kendall Samblanet
Jessica Samblanet
Casey Schaeffer
Pete Tanguay
Alicia Tegtmeyer
Steve Timmons
Anne Trussell
Sarah Turner
Sara Katelyn Watkins
Teresa Williams
Barbara White

SPECIAL EVENTS THAT RAISED \$50,000 OR ABOVE

Bay Hill Golf Tournament
Caddies for Colin
Cocktails for a Cure, Boston
Cocktails for a Cure, Long Island
Dancing With Our Stars
End NF with Ian Desmond

Firstronic Golf Outing
NYC Poker Tournament
The Children's Tumor Foundation |
2019 National Gala

2019 SHINE A LIGHT NF WALKS THAT RAISED \$50,000 OR ABOVE

SHINE A LIGHT NF WALK,
Denver
SHINE A LIGHT NF WALK,
Cincinnati
SHINE A LIGHT NF WALK,
Michigan
SHINE A LIGHT NF WALK,
Los Angeles

NF ENDURANCE EVENTS THAT RAISED \$50,000 OR ABOVE

NFE 2019 CNO Financial Indianapolis
Monumental Marathon Half
Marathon 5k & Kids Run
NFE 2019 TCS New York City
Marathon

Donors

SUPPORTER

\$5,000-\$14,999

David & Andrea Acker
 Ali & Melinda Adib
 Amazon.com, Inc.
 Anonymous
 Apple Matching Gifts Program
 Arkansas Children's Hospital
 Christine & John Bakalar
 John Ballrick
 Donald H. Baltzer Trust
 Eileen B. Baltzer Trust
 Bank of America Foundation, Inc.
 John and Nellie Bastien Memorial Foundation
 Belkin Burden Wenig & Goldman, LLP
 Ed & Connie Bennett
 Beta Sigma Phi
 MaKayla Bigham
 Blue Bell Regional Realty
 Bob's Discount Furniture Charitable Foundation, Inc.
 Alan & Susan Bolton
 Jack Brainin
 Marilyn Brainin
 Robert Brainin & Nicola Kean
 The Brown Foundation
 Glen Bruemmer Family Foundation
 Colin & Sarah Bryar
 Susan Buchbinder
 Cabaret for Life, Inc.
 Michael & Heidi Cashell
 Candy Cashen
 Chanda and Carlo Chacon
 William and M.L. Christovich Charitable Foundation, Inc.
 Coastal Helicopters, Inc.
 Tammy & Yaakov Cohen
 Jason Colodne
 Fred Damianos
 John & Julia Doxsie
 Timothy & Sheila Drevyanko
 Enterprise Fleet Management, Inc.
 Faucett Freak Show

Deborah & Douglas Feist
 Steven & Jane Fink
 Paul & Sarah Fisch
 The Ford Family Foundation
 Mary & James Fowler
 Kevin & Susan Funke
 Jeffrey Fuqua
 Ganassi Foundation
 The GE Foundation
 Christopher & Summer Gibson
 John G. Golfinos
 Timothy & Julie Gorman
 Grand Council of Cryptic Masons of the State of New York
 Richard Grigsby
 Gabe Groisman & Lisa Falic-Groisman
 Judit Groisman
 GWL Advertising, Inc.
 Marilyn Harrison
 Armin and Esther Hirsch Foundation
 Denise Hodes
 Peter Horvitz
 Governor Asa & Susan Hutchinson
 IBM Employee Services Center
 ICAP Services North America LLC
 Image Solutions Apparel, Inc.
 Intracoastal Abstract Co., Inc.
 Investors Management Corporation
 Richard & Amanda Jaffa
 Eric & Mary Beth Johnson
 Rachel Kay Public Relations, Inc.
 The Kettering Family Foundation
 George & Joyce Klett
 Becky Krurnowski
 Peter & Deborah Kuntz
 Linda Landis
 Robert Lemelson
 Parker Lexus
 Scott & Allison Lissner

Jay Lupica
 Macy's, Inc.
 Major League Baseball Charities, Inc.
 Perry & Donna Malone
 Guy Manuel & Linda Goldstein
 Linda Halliday Martin
 Sasha Match
 Metro Management Development Co., Inc.
 The MHE Foundation, Inc.
 Microsoft Matching Gift Program
 Paula Milgrom & James Barnett
 Richard & Margaret Miller
 Stephen & Eve Milstein
 James & Cathy Moore
 Nabholz Construction Services
 Suresh Nagappan & Sarah Jordan
 Robert Nastro
 Bruce & Nancy Newberg
 Harvey & Joan Newman
 David & Sara Nimmons
 Ryan & Kristy Nobles
 Northwell Health
 Ohio Valley Region Porsche Club of America
 David Ongman
 Mike & Sara Orlando
 Lesley & Connie Oslica
 Pacific Life Foundation
 Parker Lexus
 Pepsico Foundation Matching Gifts Program
 Charles & Carolyn Peterson
 Benjamin Phipps
 Pomperaug Elementary School
 Gina & Wade Radke
 Rags For Riches Foundation
 Dana Reading
 Recursion Pharmaceuticals
 Antonio Rillosi
 RJL Charitable Foundation
 Alan & Jerje Robbins

W.B. Robbins
 Natalie & Winthrop Rockefeller
 Scott Ronayne
 Laurence & Lori Rosenberg
 Michael & Melanie Rothenberg
 George & Jean Rothschild Family Foundation
 Kenneth C. Rudd
 Priscilla Saunders
 The T. Luke & Susan Savage Family Fund
 Daniel & Roxanne Schwartz
 Fraser Seitel
 Herbert Setlow Family Fund
 Christine Seuffert & John Kiczek
 Robyn Sharp
 Dong & Lisa Shen
 Philip & Judith Shwachman
 Garr Silpe, P.C.
 Silvercup Studios Associates Limited Partnership
 Barry & Judy Silverman
 Thomas Silvia & Shannon Chandley
 Snell Prosthetic & Orthotic Laboratory
 Souderton-Telford Rotary Club
 Jonathan Staver & Rachel Winer
 Steve Madden, Ltd.
 Tappan Zee High School
 Michael Thompson
 Stephen & Stephanie Timmons
 The Tudor Foundation, Inc.
 The U.S. Charitable Gift Trust
 Mattie T. Vega
 Steven & Lottie Walker Family Foundation
 Nate Walker
 Peggy Wallace & Wayne McCormack
 Edna Wardlaw Charitable Trust
 Priscilla Watkins

Emily Anne Weikert Charitable Foundation
 Andrew B. Wrublin
 Timothy & Sandy Wuliger

FRIEND

\$1,000-\$4,999

Abbvie Employee Engagement Fund
 Accenture LLP
 A G Foundation
 Stuart & Debbie Acker
 Timothy Adams
 Aetna Foundation, Inc.
 David & Tara Aho
 Air Tech Cooling, Inc.
 Michael & Linda Alexander
 Allcare Pharmacy
 Emma Allen
 Alliant National Title Insurance
 ALTEC/Styslinger Foundation
 Deborah Andrsuier
 America's First Federal Credit Union
 The Martin Andersen-Gracia Andersen Foundation, Inc.
 Heath Anderson
 Judith Anderson
 Carl C. Anderson Sr. & Marie Jo Anderson Charitable Foundation
 Douglas & Lisa Antonacci
 Arkansas Internal Medicine Clinic P.A.
 Arkansas Greyhound Association
 George Arndt
 Leonard & Sara Aronson
 Arroyo Vista School
 Ashfield Healthcare Communications
 AT&T United Way/Employee Giving Campaign
 Atlantic Tomorrows Office
 William & Rebecca Austin
 Mary Lou Aylesworth
 Gregory Babin
 Lee Babiss

Being at the Shine A Light Walk in Idaho was so inspiring. It was the first time we'd seen so many other families affected by NF, all gathered together, lending support, understanding, and just having fun together! It was such an incredible reminder that our little family is not alone, that we are all in this quest together to find a cure for NF. — Shine a Light on NF Walk participant, Evlyn

Donors



Patricia Bacon
 Robert & Eva Bacon
 David Baeumler
 Bailey's Blauvelt Inn, Inc.
 The Hilaria and Alec Baldwin Foundation, Inc.
 Sim Ban Aik
 BancorpSouth Insurance Services, Inc.
 Hubert & Diane Barksdale
 Bonnie Barnett & Robert Kagan
 Lori Barranon
 Baugh Foundation, Inc.
 Craig & Suzanne Baumann
 Cindy Baumgarten-Velen
 Baylor College of Medicine
 BDH Foundation
 James & Karen Bears
 William & Janet Beaulieu
 Michael & Shaun Beckish
 Nicolas Bedouin
 Beijing Tiantan Hospital
 Paul Belair
 Belfor USA Group Inc.
 Dan & Dorothy Bell
 Jeremy & Kimberly Bell
 Luis Berenbau
 Josh & Loredana Berkowitz
 Jonine Bernstein & Randy Mastro
 Bill Berry
 The Joel Bieber Firm
 Trynon Bigham
 Jose Biton
 Black Chrysler Dodge Jeep Ram

Greg Bloom
 The Boeing Gift Matching Program
 Thomas & Laura Bona
 Michelle & Gerhard Botha
 Victoria Bowskill
 Michael & Trisha Brennan
 John Brennan
 Danny Breslow
 Bright Funds Foundation
 Briscoe Family Foundation
 Bristol-Myers Squibb Foundation
 Linda Brodsky
 Phil Brooks
 Peter & Pennie Lee Brooks
 Andrew & Laurie Brotman
 Laurence Brown
 Esther R. Brown
 Fred & Jane Brown
 Rhett & Velta Brown
 John Bruss
 James W. and Paula W. Bryant Revocable Trust
 Bernie & Mary Beth Buescher
 Bulldog Ventures, Ltd.
 Busy Bee Enterprises
 C. Louis & Mary C. Cabe Foundation
 David & Judi Cain
 Tracy Capune
 Anna Carpenter
 David Carpenter
 Christina Castegren
 Larry Castellani
 Centennial Bank - Conway

Cetera Investment Services LLC
 Claudia Chan-Shaffer
 Mark & Sharon Chertok
 The Children's Hospital Of Philadelphia
 Children's National Medical Center
 Children's Hospital Colorado
 Children's National Health System
 Children's Mercy Hospital
 Susan Choo
 Church & Dwight Co., Inc.
 Cincinnati Children's Hospital Medical Center
 Citibank
 Christopher & Morgan Clayton
 Daryl & Sheila Cohoon
 Coleman, Chambers & Rogers, LLP
 Collins Community Credit Union
 Brigham Colton
 Commonwealth Land Title Insurance Co.
 Community Foundation of New Jersey
 Cone Health Foundation
 David & Wendy Conn
 Peter & Julie Cooper
 Glen & Patricia Coulomb
 Pat Covelli Foundation
 Jim & Leslie Cox
 Danielle Craig
 Create Cures Foundation

Luca Crocco
 Teresa Crossland
 Eleanor Cruz
 Naomi & James Cuka
 Lesley Cyrus
 D&D Sun Control, Inc.
 Chris & Danielle Dabbs
 Richard & Carolyn Dahab
 Gerry & Vanessa Dangoia
 Jeffrey & Wendy Dankey
 Danlaw, Inc.
 Kathryn Daugherty
 Benjamin Davey
 Dwight & Cheryl Davidson
 DBH Management Consultants
 Alonzo Diaz de Leon
 Marianne DeGrange
 Frank Denardo
 Amanda & Frederick Dennstedt
 John & Patricia DiNozzi
 Mindy Dodobara
 Charles Dolish
 Eli Dominitz
 Vanessa & Mike Donahoo
 R. Bruce & Madelyn Donoff
 Jamie Drake Fund
 James & Janice Duguid
 Michael & Kitty Dukakis
 Duke Energy Foundation
 Patrick Dunigan
 The Durst Organization LP
 James & Suzanne Earle
 Daniel Easterly
 David & Gayle Ebel
 Barbara Edwards
 Mark & Hannah Ehrl
 Troy & Gwen Eiland
 Peter & Carla Emanuel
 Doris Engel
 Stephen Engel
 The English Family Foundation
 Larry & Mickey Ennis
 Michael & Kori Ensley
 Entergy Arkansas, Inc.
 Enterprise Holdings Foundation
 Marianne Evans
 Brett & Brandie Evans
 John & Marie Evans
 Excelsior Wealth Management at Morgan Stanley
 Exemplar Genetics, LLC
 Peter & Pamela Fagan
 Morgan Falb Barton
 Faxon Law Group, LLC
 James Feaster
 Robb Ferguson
 Ferrantino Charitable Foundation
 Brian & Luisa Ferruggiari
 Cristina Ferruggiari
 Hillcrest High School

FirstSecurity Bank
 John & Beverly Fitzgibbons
 Francis M. Fine Jewelry
 Fizzbin LLC
 Rick Fleetwood
 Robert & Cynthia Fleming
 Florescue Family Foundation
 Daniel & Debra Fontaine
 Curtis Forslund
 Michael & Barbara Franklin
 Franklin Theatre, LLC
 Suzanne Fraser
 The Fredecker Family Foundation
 June Freeman
 Freeport-McMoran Foundation
 Joshua Freitas
 Bonnie Freybates
 Daniel Friedeberg & Melinda Slatt-Friedeberg
 Jonelle Fulmer
 Ginger & Jay Gahr
 Doris Galloway
 Ganzi Family Foundation
 Sharilyn Gasaway
 Peter & Bonnie Gatof
 Christine & John Gayson
 Daniel Geller
 Mauro and Janete Geller
 Amanda Gentile
 Laura Gildersleeve
 Eric & Lisa Gioia
 Bernard & Brenda Gitlin
 Give With Liberty - Employee Donations
 Gary & Jeanne Glodek
 Philip Glynn
 GoDaddy for Good
 Michelle & Gerald Goldberg
 Carl Golub
 Benjamin Gomez
 Matthew Goode
 Kenneth & Laura Goodkind
 Google Matching Gifts Program
 Margaret Gordon
 John Goshert
 Yoshi & Toyoko Goto
 Zach Gratton
 Holly Gratton
 Robert & Dana Greenwood
 Thomas & Anita Gribben
 Joseph Griesser
 Steve & Vivian Griffith
 Harley & Rochelle Gross
 Marcy Gross
 Shalini Gupta
 Sharon Gustafson
 Stella and Charles Guttman Foundation, Inc.
 Guy's and St Thomas' NHS Foundation Trust
 H. Lee Moffitt Cancer Center
 Murray & Susan Haber



Her big brothers wanted to find a way to raise funds and awareness for vital research being done by the Children’s Tumor Foundation. They found that selling sweet tea for their baby sister was a perfect way to do just that.



— Shanna Nelson, Sophie’s Mom; Sweet Tea for Sophie

Hillel & Ruth Hachlili
 Hamburger Mary’s
 Michael & Pamela Hanley
 Martin Hansen
 Rush & Linda Harding
 Sarah & Jason Harinstein
 Jeffery Harlan
 John & Janet Harper
 Steve Harrelson
 William & Lenore Harris
 Michelle Harrosh
 The Hatcher Agency, Inc.
 Matthew & Nora Hay
 HCA Caring for the
 Community
 David & Sheila Heal
 Stephen Heptig
 Ira Hersh
 Maurice Herz
 Herren & Susan
 Hickingbotham
 Barbara K. Hicks
 Elaine Hill
 Tony Hillbruner
 Christiane & Marco Hilty
 Cindy Hipp
 Ellen Hobgood
 L. Lee & Carole Hodges
 Jeff Hoen
 Shannon Hogan
 John & Michele Holbrook
 Adam & Carol Holzhauser
 Earl & Dianne Homsher
 Debbie Hopkins
 Johns Hopkins Medical Center
 Michael & Mary Horlick
 Hormone Therapy Centers of
 America
 Reid Horovitz
 Danielle Horvitz-Weiner &
 Michael Weiner
 Hotels for Hope
 Jane Howland
 Ed & Betsie Huben
 Richard & Marianne
 Huelsmann
 Christopher Hui
 Steven & Marilyn Hunt
 Jerry & Maureen Hunter
 Maureen & Kevin Hussey
 Mark & LaDeana Huyler

I.U.O.E. Local 12 Charitable
 Golf Committee, Inc.
 IBIBELL Catalan Institute of
 Oncology
 David & Jan Ichel
 If It’s Water Inc.
 Indiana University School of
 Medicine
 Instinet Incorporated
 International Union of
 Operating Engineers Local 12
 J.P. Morgan Charitable Trust
 Matching Gift Program
 Baylie Jabben
 Jack & Jill of America Greater
 Essex County Chapter
 Jackson Avenue Elementary
 Carmen & Shannon Jacobson
 Joe Jaffa
 Charles Jameson
 John & Sally Jarboe
 Jesse & Tyler Jenner
 JJ Twig’s
 Nicole Ullrich & Mark Johnson
 Johnson & Johnson Family of
 Companies
 Nicole Jones
 John & Nancy Justiniano
 K. Laz Wine Collection, LLC
 Robert & Catherine
 Kacprzycki
 Robert Kane
 Jeff Kantor
 Mark Fowler & Jessica Kaplan
 Barry & Rochelle Kaplan
 Danielle Karr
 Richard & Ellen Karr
 Alex Kates & April Ondis
 Michael Kaye
 Mary Kazares
 Jenny & Jared Kearschner
 Linda & Joseph Keller
 Allen & Vickie Kelley
 Harris and Eliza Kempner
 Fund
 Timothy Kiefel
 The Kimberly-Clark
 Corporation
 Susan Kingsolver
 Christina Kist
 Kiwanis Club of Midlothian -
 Chesterfield

Michelle Kleger
 Michael Koegler
 Jason Koenig
 Kohl’s
 George & Jutta Kohn
 Matthew Kolibas
 Michael & Linda Kowalik
 Kimberly R. Kozlowski
 Robin Kramer & Albert Behler
 Kramer Levin Naftalis &
 Frankel LLP
 La Lumiere School Inc.
 Salvatore La Rosa & Liljana
 Sharra
 La-Z-Boy H3 Home
 Decor
 Howard Labkon
 Robert & Maureen Lamb
 Lloyd & Lois Lambright
 Steve Landers Auto Group

Langan Engineering
 Catherine Laskey &
 Mark Ebel
 Mary Lou Lawrence
 Adam Lee
 Lee Transport Equipment, Inc.
 Legacy Termite’s Pest
 Control, Inc.
 Leidos
 Zalman Lekach
 William & Marcella Lerner
 Seymour & Barbara
 Leslie Foundation
 Lawrence Letey
 Ilana & Jack Levitt
 Matthew & Stacy Levy
 Felicia & Sander Levy
 Lexus Pursuit of Potential
 Magnus & Marketta
 Lindeback

Andrew Lintner
 Paul Lioce
 Maxine & Charles Lobel
 Lockheed Martin Employees’
 Political Action Committee
 Long Island Fight for Charity
 Melissa Longing
 Andrew & Dawn Lowell
 Debra Lynch-Sorber
 M.O.S. Electrical
 Contracting Corp.
 William Mack
 Gregg MacMillan
 Macquarie Group Foundation
 Wayne & Suzanne Maggin
 William & Tonya Magill
 Pat Mahoney
 Nathan & Mary Mahrer
 Major League Baseball
 Players Trust



Donors

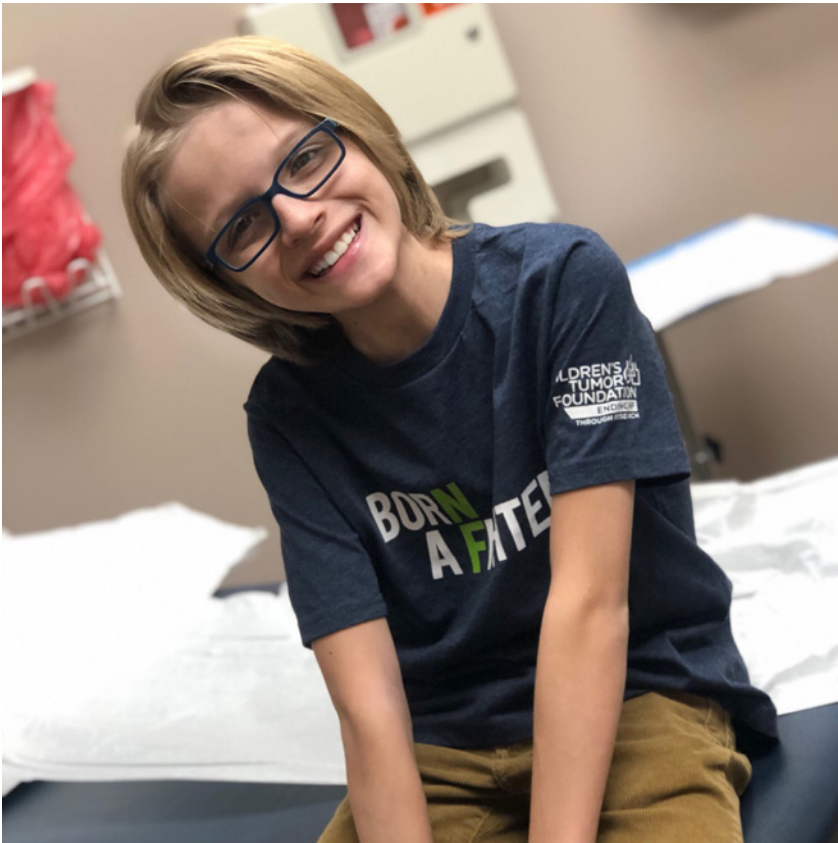

Patrick & Hilda Malone
 Dorothy Malone
 Bruce Mandell & Lillian Garcia
 Robert & Davida Manger
 Patricia Manjorin
 Eric & Betty Mannes
 Marathon Petroleum
 Matching Gift
 Christal Marincic
 The Marksohn Charitable
 Foundation
 Jeffrey & Ginger Marshall
 Arthur & Shirley Martin
 Teresa & Kevin Martin
 Vanessa Martin
 Terry & Karen Masching
 Massachusetts General
 Hospital
 Neetu Masuta
 Rose Match Suna
 Zoe Match Suna
 Dara Matseoane
 Suzanne Matz
 Jason Matza
 Robert Matza
 Benjamin & Krista Maxwell
 Mayo Clinic
 Mayo Foundation for Medical
 Education and Research
 David & Beth McAlexander
 Marie McCabe
 Victoria McClosky
 Kelly & Eunice McCole

Patric McCoy
 John & Nancy McFeeley
 McGriff Insurance Services
 Peter & Jacquelyn McKenna
 Bridget McKeon
 McLaughlin & Associates
 Tim & Michele McMillin
 Walter & Shannon McNall
 MCO Cartage, Inc.
 MD Anderson Cancer Center
 Mega Motors @ Approval
 Genie
 Josh Meier
 Paul & Lili Meilink
 Rodrigo & Luz Mejia
 Clayton Mellina
 Memorial Sloan-Kettering
 Cancer Center
 Oliver Mena
 Richard & Ronay Menschel
 Philip Mercurio
 Melissa & Dominick Merlucci
 Merrill Lynch & Company, Inc.
 MGH Center for Genomic
 Medicine
 Larry Middleton
 John & June Miley
 Thomas & Janice Milone
 Mitsubishi UFJ Financial
 Group
 Mary Morgan
 Morris-Jenkins, Co.
 Jeff Morrow

Mike & Darlene Morton
 Dan Moss
 Irene Moss
 Jeffrey Moya & June
 Oller-Moya
 Eric & Michele Moyer
 William Moysiadis
 Mullenix & Associates LLC
 Alicia Mulvey
 Thomas & Carol Mundell
 Chip & Cindy Murphy
 Nagoya University
 Juan Najera
 Mark Napier
 National Cancer Institute
 Natixis North America LLC
 Navient Foundation
 David & Shanna Nelson
 Joselyn Nelson
 The Matthew Neuenhaus
 Foundation
 Brian & Yim Neugeboren
 Michael & Judy Newell
 NewGen Strategies &
 Solutions, LLC
 Kendall Newman
 NF Network
 NFlection Therapeutics, Inc.
 Tuan Ngo
 NIH
 Barbara Nissem &
 Jules Demchick
 Constance & Jeffrey Noiva

Nomad Framing, LLC
 Nomadic Expeditions, Inc.
 Nordson Corporation
 Neal & Melissa Norman
 Hyduke Noshadi
 Susan Novak
 John Novello & Rose Fiscella
 Rebecca Null
 NYU Langone Medical Center
 Lynn & George O'Connor
 Kevin & Susan O'Shea
 Oak Hills Athletic
 Boosters Inc.
 R. Wayne & Emily Ogozaly
 Oishei Children's Hospital
 Richard & Caroline Olgee
 Heath Olnowich
 Daniel Orbach
 Oregon Health & Science
 University
 Simon & Dana Oren
 Ivan E. Orlic
 James & Nancy Osborn
 Outlaw Tradition, LLC
 Thomas & Mary Ann Oven
 Al & Jean Owen
 Jeffrey & Diane Owens
 George & Sandra Pace
 Harold & Catherine Pace
 Robert & Carol Palmer
 John F. Palmer
 Patrice Pancza
 Marks Paneth LLP
 Richard & Joni Pankow
 Patagonia, Inc.
 Law Offices of Patrick G.
 Patel PC
 Robert & Kathryn Paul
 Sarah Payne
 Jeffrey Peck
 Kenneth & Maureen Pederson
 Melissa & Sean Penfold
 Paul & Karen Perella
 Alfonso & Doris Perez
 Anthony & Laura Perfetti
 Performance Health
 Darren Perkell
 Lauren Permy
 Douglas & Colleen Perry
 Jeffrey & Kane Peterson
 Paul & Tricia Pfeifer
 Pfizer Foundation Matching
 Gifts Program
 Mark Philips
 Phoenix Children's Hospital
 Carol Piasecki
 Margaret Pill
 Zach & Michelle Piner
 Pinnacle Bank
 Denise Pitzman
 Pledgeling, LLC
 Scott Plotkin & Candace
 Lun Plotkin
 Andrew Plump

Kristine Poirier
 Nancy Pollard
 Andrew Pompo & C. Lorraine
 Marianne & James Powers
 Ronald & Patty Price
 Prospect Congregational
 United Church of Christ
 Michele Przepyszny
 Patricia & Randall Ptasznik
 Publix Super Markets
 Charities
 John Purdue
 Hattie & Edward Purtell
 Edward & Margaret Purtell
 Howard & Mara Rachlin
 Randall-Paulson
 Architects, Inc.
 Mary Radow
 Anthony & Regina Realmuto
 Vivek & Katie Reddy
 Red Hat Matching Funds
 Jacqueline & Mark Reese
 The Dale L. Reese Foundation
 Michael & Gayle Regan
 Daniel & Joan Reilly
 Melvin & Patricia Rice
 Rick Hendrick Chevrolet
 Rick Hendrick City Chevrolet
 Ridgeview Elementary
 Charles & Donna Riser
 Len Rishkofski
 John Risner & Sharon Parente
 Bill Riter
 Jason Roach
 William Roberts
 Jeffrey & Theresa Robertson
 Albert A. Robin Family
 Foundation
 Brian & Kimberley Robinson
 Barbara Robinson
 Sheryl & Gregory Roche
 Rock-Pond Solutions
 Caroline & Will Rockefeller
 Hannah Rodbell
 Gary & Colette Rodbell
 Eric & Lindsay Rogers
 Allan Rogers
 Frank & Victoria Romano
 Nancy S. Rosen
 Jeffrey & Paula Rosenblatt
 Jeff Rothberg
 Aubrey Rothrock III
 Ronald & Carol Rothrock
 Ronald & Ursula Rottloff
 RTC Group, Inc.
 Michael & Janine Rubendall
 Allan Rubenstein &
 Jane Halperin
 Jennifer Rubert
 The Patrick Michael Rubin
 Scholarship Fund, Inc.
 Mary Ruggeri
 Declan Ryan
 Darin Ryujiin

S. Charatan Realty, Inc.	Rich & Kyleen Silvas	Debra & Ray Swafford	Jennifer Underwood	Ruth Watanabe
Preet Sabharwal	Brian Silverio	Daniel & Esther Swick	Todd & Lauren Ungar	Watermark Restoration, Inc.
Sacramento Adventist Academy	Silverstein Properties, Inc.	Susan Swift	United Way, Inc.	Jennifer Watson
Salesforce.com Foundation	Craig & Cheryl Simon	SYSCO Food Services of Central Florida	United Way of Central and Northeastern Connecticut	Wave Hill Partners
Jessica & Brett Samblanet	Michael Sims	Gregory & Alicia Taam	United Way of Central Maryland	The Wawa Foundation, Inc.
Samuel, Son & Co. Inc.	Alan & Jan Sipe	Tacoma Executives Association	United Way of Greater Philadelphia & Southeastern NJ	Danny & Donna Weaver
Sanford Health	Don & Nancy Skaff	Vincent & Kelly Tague	United Way of Long Island	Josh Wein
Marissa Sappho	Rolly L. Slatt	Ken Tang	United Technologies Corporation C/O UTC	Bryan & Margie Weingarten
Faith Satterthwaite	Owen & Cecilie Small	Frank & Mary Ann Tataseo	Shared Business Services	Alan Weinstein
Dona Sauerburger	Craig Smart	David & Rasheena Taub	University of Minnesota	Sabrena & Wayne Weisenburger
Eric Scaife	Ellen Kurtz & Stephen Smith	Marc & Ronna Taub	University of Alabama at Birmingham School of Medicine	Jon Weiss
Douglas & Nancy Schaefer	Kimberly Snipes	Sheldon & Andi Taub	University of Pennsylvania School of Medicine	Wells Fargo Community Support Campaign
Charles Schaeffer	Sheryl Snyder & Jessica Loving	Tersak's Family Martial Arts Academy	University of Manchester	Gary & Deborah Wendt
Ethan Schapira & Dacia Cocariu	Sam & Young Sook Oh	James Theobald	University of Florida - College of Medicine	Karen Werling
Michael Scherl	Peter & Connie Sorman	Todd & Elisa Thompson	University of Washington	Werwaiss Realty Co.
James Schmitz	South Orangetown Sports Booster Club, Inc.	Brent Thompson	University Health System	Karen Wetzel
Brad Schneider	Southbury Police Association	Nicole & Roland Thoms	Unum Group	Bill Whittaker
Michael & Susan Schroeder	Southwest Power Pool	Thrivent Financial	Wayne & Mary Ann Upshaw	Robert Wiese
Timothy & Katie Schuster	Eliot Spann	TIAA Services	Daniel & Becky Vacanti	William and Wilma Foundation
Schuylkill Valley High School	Thomas & Linda Sparks	Tom Tilaro	Tammy Valdes	Teresa & Kevin Williams
Thomas & Kim Scifres	Teri Speckhardt	Marjorie Tiven	Angela Vallot & James Basker	Richard Wilpon
Seattle Children's Hospital	Cathy Spencer	Thomas & Lauren Tobin	Akila Raman & Alireza Vaseghi	Daniel Wilpon
Secured Transport Inc.	Jerry & Katherine Speyer	Andrew Toole	Elaine Vasquez	Elliot & Susan Winer
Sei Bella Med Spa	Mark & Lenore Spoonamore	Tower Hill Insurance	Verizon Foundation	Wing Elementary School
Charles M. Seigel	St. Dominic's Council Knights of Columbus	Town School For Boys	Candie & Shane Vicars	Janet & John Winter
Anthony Seruwagi	Stanford University	Chi Tran	Bill Vickery	Louis Wohl & Sons, Inc.
Carolyn Setlow & Andrew Shapiro	Stanford University Dept. of Molecular & Cellular Physiology	William & Jennifer Tripp	Prestwick Village	Lawrence & Carol Wolfe
Keith & Piper Severns	Star View Elementary	Truist	Vivace Therapeutics	Women Run Arkansas
Yousuf Ahmed Shahbazi	Staten Island South Shore Grandmothers Club #1028	Terha Truscott	VO2 Collection	Nicholas & Carrie Woods
Chiesa Shahinian & Giantomasi PC	Esta Eiger Stecher	Emily & Nicholas Tseffos	Robert Vogel	Michael Wootton
Thomas Shears	Nicole & Todd Steinert	Stephen & Lisa Tuska	Kimberly Waker	Andrew Wuertele
John & Susan Sheerin	Edward & Ann Stern	The Herbert E. Tyler and Grace M. Tyler Foundation	The Walmart Foundation	WuXi AppTec Sales, LLC
Shell Oil Co. Foundation	Lynn Stern and Jeremy Lang Family Foundation, Inc.	U.S. Bank Foundation	Richard & Carol Walsh	Yee Wong Yam
Matching Gifts	Judith & James Stillwell	Employee Matching Gift Program	Rich & Rhonda Wampler	Glenn Yerger
Danny Shepherd	Maria A. Stolfi	UAB - Educational Foundation	Irene Ward	Jarrod & Eun Yuster
Jacob Sherrick	Martin & Mary Ann Stone	UCLA Neuro-Oncology	Washington University School of Medicine	Zicherman Family Foundation
Yehuda Shmidman	John Striker & Eda Modesta	UCSF Benioff Children's Hospital		Effy Zinkin
Adami Shuffield Scheihing & Burns PC	Suffolk Transportation Service, Inc.	Nicole Ullrich		Robert C. Zinnershine
Muriel F. Siebert Foundation	Alan & Joanne Suna	Joseph Umdenstock & Elana Wills-Umdenstock		Brad & Lisa Zorfas
Stephen & Wendy Siegel	Sunbelt Beverage Co., LLC			Donald & Barbara Zucker
Silicon Labs Matching Grant Program				

“ Camille is a true warrior. She faces each day and challenge as it comes. Her balance is an issue, her eyesight and hearing are compromised, and yet she is so brave and strong. I would do anything I could to change things for her, but despite her challenges, she keeps on moving forward. ”

— Roland Thoms, father to Camille who lives with NF2, and along with his wife Nicole, organizer of the hugely successful Halloween Bash annual fundraiser



NF Legacy Society

As a supporter and friend of the Children's Tumor Foundation, you have been vital in building this Foundation from a grassroots group with just a few members into the leading organization it is today, fully committed to finding treatments for neurofibromatosis. Make no mistake about it – the progress that has been made in the fight against NF is because of people like you, who are working to improve the lives of those with NF. It is a legacy of which you can be proud.

Our vision is to end NF. We owe it to future generations of NF patients and families to see that vision become a reality. And as long as there is the Children's Tumor Foundation, there will always be an advocate fighting hard for the NF community.

By making a special legacy gift to the Children's Tumor Foundation, you will play an important role in ensuring that this work continues. Your planned gift is an investment in the long-term future of the organization, ensuring that the Children's Tumor Foundation will continue to lead the way in the fight to end NF.

The Children's Tumor Foundation NF Legacy Society consists of individuals who have taken the extra initiative to ensure the future of NF research by including the Children's Tumor Foundation in their estate plans.

To learn more about leaving a legacy and making a planned gift, please contact the Foundation at info@ctf.org, or call us directly at 1-800-323-7938.

Board of Directors

Richard Horvitz, Chair
Tracy Galloway, Vice Chair
Randall Stanicky, Treasurer
Gabriel Groisman, Secretary

Daniel Altman
Lee Babbis
Amy Boulas
Robert Brainin
Daniel Gilbert
John Golfinos, MD
RB Harrison
Carol Harrison Kalagher
Frank Houghton
Simone Manso
Steven L. McKenzie
Laura Perfetti
Michael Peterson
Liz Rodbell
Kenneth Rudd
Richard Soll
Randall Stanicky
Stuart Match Suna

Honorary Directors

Suzanne Earle
Linda Halliday Martin
Renie Moss
Alan Robbins, MD
Carolyn E. Setlow
Nate Walker
Ed Stern
Pro Bono Counsel
Allan Rubenstein, MD
Director of Medical Affairs Emeritus

As of June 2020.

Photo credits include
Pages 2-3, Photo by London & Hartmann Photography, LLC
Page 23, Dancing With Our Stars Photo by David Lewis

Medical Advisory Committee

Bruce R. Korf, MD, PhD, Chair
Annette Bakker, PhD
Jaishri Blakeley, MD
Karen Cichowski, PhD
Suzanne Earle
Tracy Galloway
Richard Horvitz
Michael Morin, PhD
Marco Nievo, PhD
Roger Packer, MD
Scott Plotkin, MD, PhD
Ed Stern
Stuart Match Suna
Dave Viskochil, MD, PhD
Peggy Wallace, PhD

Foundation Staff

Annette Bakker, PhD, President

Research and Medical Programs

Salvatore La Rosa, PhD, Chief Scientific Officer
Vidya Browder, PhD, Senior Manager, Basic Science
Kate Kelts, Coordinator, Patient Support
Pamela Knight, Director, Clinical Program
Elizabeth Oliver, Senior Executive Assistant
Patrice Pancza, Vice President, External Relations
Heather Radtke, Manager, NF Clinic Network
Traceann Rose, Director, Patient Engagement
Dani Williams, Coordinator, External Relations

Development

Michele Przepyszny, Chief Advancement Officer
Claudia Becerra, Manager, Shine A Light NF Walk
Allison Cote, Senior Manager, Donor Relations
Emily Crabtree, Director, Development Operations
Allyson Douglass, Manager, Special Events
Angela Dumadag, Senior Manager, NF Endurance
Aidan Fraser, Development Assistant
Barbara Gallagher, Vice President, Development
Dan McAvoy, Development Assistant
Julie Pantoliano, Senior Manager, Youth Programs
Kim Robinson, Manager, Special Events
Connie Sorman, Senior Manager, Stewardship and Volunteer Development
Rebecca Taylor, Senior Manager, Shine A Light NF Walk
Jennifer Tezbir, Manager, Shine A Light NF Walk
Kelly Vigil, Coordinator, NF Endurance

Finance and Operations

Sarah Bourne, Vice President, Finance and Operations
Monique Boucher, Senior Manager, Gift Processing
Carey Milligan, Senior Manager, Accounting
Jennifer Truong, Coordinator, Gift Processing
Brandon Weaver-Bey, Coordinator, Gift Processing

Human Resources

Maria Stolfi, Vice President, Human Resources

Marketing and Communications

Simon Vukelj, Chief Marketing Officer
Albert Diaz, Director, IT and Salesforce Administration
Rebecca Harris, Senior Manager, Public Relations
Alissa Marks, Senior Manager, Marketing
Susanne Preinfalk, Director, Design
Vanessa Younger, Director, Communications





CHILDREN'S
TUMOR FOUNDATION
ENDING NF
THROUGH RESEARCH